This is a digital copy of a book that was preserved for generations on library shelves before it was carefully scanned by Google as part of a project to make the world's books discoverable online.

It has survived long enough for the copyright to expire and the book to enter the public domain. A public domain book is one that was never subject to copyright or whose legal copyright term has expired. Whether a book is in the public domain may vary country to country. Public domain books are our gateways to the past, representing a wealth of history, culture and knowledge that's often difficult to discover.

Marks, notations and other marginalia present in the original volume will appear in this file - a reminder of this book's long journey from the publisher to a library and finally to you.

Usage guidelines

Google is proud to partner with libraries to digitize public domain materials and make them widely accessible. Public domain books belong to the public and we are merely their custodians. Nevertheless, this work is expensive, so in order to keep providing this resource, we have taken steps to prevent abuse by commercial parties, including placing technical restrictions on automated querying.

We also ask that you:

+ *Make non-commercial use of the files* We designed Google Book Search for use by individuals, and we request that you use these files for personal, non-commercial purposes.
+ *Refrain from automated querying* Do not send automated queries of any sort to Google's system: If you are conducting research on machine translation, optical character recognition or other areas where access to a large amount of text is helpful, please contact us. We encourage the use of public domain materials for these purposes and may be able to help.
+ *Maintain attribution* The Google "watermark" you see on each file is essential for informing people about this project and helping them find additional materials through Google Book Search. Please do not remove it.
+ *Keep it legal* Whatever your use, remember that you are responsible for ensuring that what you are doing is legal. Do not assume that just because we believe a book is in the public domain for users in the United States, that the work is also in the public domain for users in other countries. Whether a book is still in copyright varies from country to country, and we can't offer guidance on whether any specific use of any specific book is allowed. Please do not assume that a book's appearance in Google Book Search means it can be used in any manner anywhere in the world. Copyright infringement liability can be quite severe.

About Google Book Search

Google's mission is to organize the world's information and to make it universally accessible and useful. Google Book Search helps readers discover the world's books while helping authors and publishers reach new audiences. You can search through the full text of this book on the web at `http://books.google.com/`

Chant Book.

600100671L

CHANT BOOK:

A SELECTION OF

Psalms and Hymns from Holy Scripture.

ARRANGED AND POINTED FOR CHANTING.

BY

THOS. HARTLEY FAIRHURST,
BLACKBURN.

"Let the people praise Thee, O God; let all the people praise Thee."

BIBLIOTHECA BODLEIANA

THIRD EDITION.

LONDON:
PUBLISHED BY ELLIOT STOCK, 62, PATERNOSTER-ROW.
LEEDS: J. HAMER, 7, BRIGGATE. BLACKBURN: D. THORNBER, 3, BARTON-STREET.

1863.
FOURTH THOUSAND.

138. g. 143.

Congregations taking quantities of this Work can be supplied by applying to the Publishers, or direct to the Author,

3, *Cross Street, St. Peter's, Blackburn.*

[ENTERED AT STATIONERS' HALL.]

TO

JOHN EMANUEL LIGHTFOOT, ESQ.,

OF

QUARRY HILL,

THIS WORK IS (BY PERMISSION) RESPECTFULLY

INSCRIBED AND DEDICATED.

"If Chanting has been irreverently performed, so has Psalmody: if it is in use by the Catholics, so is Preaching; if it is right to sing Scriptural truths in metrical verses of man's composing, it cannot be wrong to sing those truths in the very words of Inspiration."

Newman Hall, B.A.

PREFACE.

THE Chant, or 'Plain song,' was derived by the early Christians from the Jewish Church. In Chanting, therefore, we revert to the most ancient form of praise, and celebrate the greatness and goodness of God in strains which David and Asaph employed in the service of the sanctuary.

As an aid to devotion, and because it enables Christians to sing the very words of Scripture, Chanting is commended to the reader. We do well in adopting the devout Hymns which godly men have provided for Christian worshippers; but we do still better in retaining the Psalms which "holy men of God" wrote "as they were moved by the Holy Ghost."

Chanting is the only music that is adapted to these Divinely-inspired compositions; and it is on this ground mainly that success is wished to the Compiler of this little book, in his wise endeavour to revive and extend the practice of singing the "Psalms and Hymns and Spiritual Songs" which are found in the Holy Scriptures.

C. W.

EXPLANATION.

CHANTING is what may be termed a species of singing, or "Reading in tune." Chants are a *limited* number of notes, to which are intended to be sung, Psalms, the verses of which (unlike those of Metrical Hymns) are of an *unlimited* number of words.

Chants are divided into parts or strains, containing four and six notes alternately. A "Single" Chant is divided into two parts or strains, the first of which is subdivided into three bars, and the second into four. "Double" Chants are of the same construction, only *double* the length of single ones. The verses of each Psalm are also divided into two parts; and, according to the present arrangement, each part or strain in a Chant requires one part of a verse, which is divided by a double bar (‖), thus :—

O sing un-TO *the* | Lord a · new | song; ‖

FOR | he hath · done | marvel- · lous | things.

The "Bars" or "upright lines" will be found to correspond to the bars of the music; the words between the bars being also divided by a dot (·) fixing the words or syllables to be sung to each note in the bar.

The first note in each part of a Chant is called the "Chanting" or "Reciting" note, to which note all the words as far as the word or syllable printed in CAPITAL letters are to be sung.

Example :—

FIRST STRAIN.

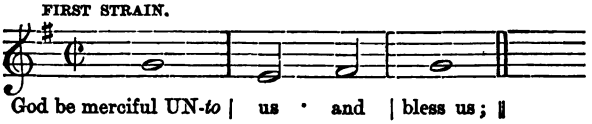

God be merciful UN-*to* | us · and | bless us; ‖

SECOND STRAIN.

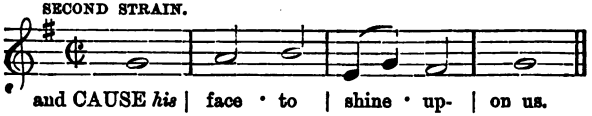

and CAUSE *his* | face · to | shine · up- | on us.

In the above it will be seen that the word or syllable to be rested upon in the first strain is on the syllable UN- (in UN-to); and, in the

second strain, on the word CAUSE. In both the above strains will be found a word or syllable immediately succeeding the Reciting word, and printed in *Italics*. In all verses where this occurs the Reciting note must be made into two notes, a dotted minim and a crotchet, and the word in *Italics* sung to the crotchet.

Example :—

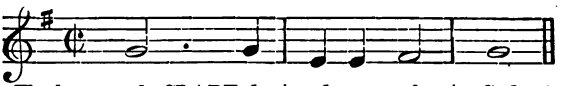

The heavens de-CLARE *the* | glory · of | God. ||

In those verses wherein an insufficient number of words are found for the number of notes in the strain, a dash (——) has been made use of to continue the preceding word as many notes as is necessary to complete the sentence.

Example :

FIRST STRAIN.

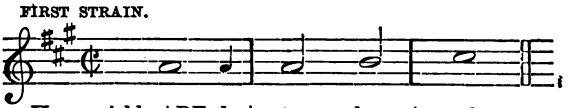

How amiable ARE *thy* | ta- · ber- | nacles, ||

SECOND STRAIN.

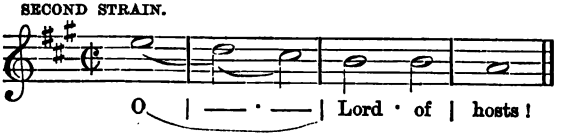

O | —— · —— | Lord · of | hosts !

In reciting long sentences, let not the words be too hurriedly run over, but repeated in a clear, intelligible, and devotional manner. This is indispensable to good Chanting, and is a quality easily attained by a little private practice.

The rules suggested by the Rev. J. A. LATROBE are excellent:— "*Pronounce each syllable distinctly, so that you may not only understand yourselves, but be understood by others. Avoid singing the first part of the clause in too great haste. The very design of the one long note, upon which the first part runs, is to afford time for the steady and clear pronunciation of each syllable and word; and, for this purpose, the Organist should vary its duration according to the length of the verse.*' —"Remarks on Chanting," by Mr. J. GRAY, of York.

To facilitate this, the use of the "pause" (𝄐) has been introduced, on which a short breathing is required. The benefit of this will be observed not only in the breaking of long sentences, but also in giving time for proper pronunciation.

In the present edition also has been introduced the "*piano*" and "*forte*" signs, on the margin of each page. By the observance of these, a good effect will be obtained, especially if the Organist adapt his composition to the power indicated. The following are the terms principally used :—

Piano	*p*	soft.
Double piano ...	*pp*	very soft.
Mezzo forte ...	*mf*	rather loud.
Forte	*f*	loud.
Double forte ...	*ff*	very loud.

When Double Chants are used, the latter half of the Chant must be repeated where the verses are of an unequal number. In places where the Doxology is not preferred at the end of a Psalm, a suitable conclusion may be formed by repeating the "Amen" to the last two notes of the Chant.

The terms "Major and Minor" are only indications of the sentiments of each Psalm, which may, perhaps, serve as a guide to the Choir-Leader in the choice of a suitable Chant.

It is the custom in some chapels for "Choirs" to select the Psalm for Chanting, which, however, should not be the case. One of the objects here aimed at is to provide variety enough for the "Minister" to choose "according to his subject."

It has been the desire of the Author in the publication of this work to *facilitate* the *art* of Chanting, and thereby enable the *whole congregation* to join in this harmonious and sacred mode of worship. If this should be accomplished by a moderate degree of care and attention to the instructions given, he will feel in no small measure compensated for his labour.

The Author cannot conclude these remarks without expressing his thanks to the Rev. C. Williams and Mr. W. H. Hargreaves (of Accrington), the Rev. W. Chambers, and other friends, who have so kindly assisted him in the promotion of the work.

T. H. F.

INDEX.

		PAGE
PREFACE	. . .	v
EXPLANATION	. . .	vi
PSALM I.	(Major) .	9
,, II.	,, .	10
,, V.	(Minor) .	11
,, VIII.	(Major) .	12
,, XV.	,, .	13
,, XVI.	,, .	13
,, XIX.	,, .	14
,, XXIII.	,, .	16
,, XXIV.	,, .	16
,, XXV.	(Minor) .	17
,, XXVII.	(Major) .	18
,, XXX.	,, .	20
,, XXXI.	,, .	20
,, XXXII.	(Maj. or Min.)	21
,, XXXIII.	(Major) .	22
,, XXXIV.	,, .	23
,, XXXVI.	,, .	24
,, XXXVII.	,, .	25
,, XXXIX.	(Minor) .	26
,, XLI.	(Major) .	27
,, XLII.	,, .	28
,, XLIII.	(Maj. or Min.)	29
,, XLVI.	(Major) .	30
,, XLVII.	,, .	31
,, XLVIII.	,, .	32
,, LI.	(Minor) .	33
,, LXI.	(Maj. or Min.)	34
,, LXIII.	,, .	34
PSALM LXV.	(Major) .	35
,, LXVI.	,, .	37
,, LXVII.	,, .	38
,, LXXVI.	,, .	38
,, LXXXII.	,, .	39
,, LXXXIV.	,, .	40
,, LXXXV.	(Maj. or Min.)	41
,, LXXXVI.	,, .	42
,, LXXXVII.	(Major).	43
,, LXXXIX.	,, .	43
,, XC.	(Major or Minor)	45
,, XCIII.	(Major) .	46
,, XCV.	,, .	47
,, XCVI.	,, .	48
,, XCVIII.	,, .	49
,, C.	,, .	50
,, CII.	,, .	50
,, CIII.	,, .	51
,, CIV.	,, .	53
,, CVII.	,, .	55
,, CVIII.	,, .	56
,, CXI.	,, .	57
,, CXII.	,, .	58
,, CXIII.	,, .	59
,, CXVI.	(Minor) .	60
,, CXVIII.	(Major) .	61
,, CXIX.	First Part (Major or Minor)	62
,, CXIX.	Sec. Part (Major) .	64

INDEX.

	PAGE
PSALM CXIX. Third Part (Major)	64
„ CXIX. Fourth Part (Major)	65
„ CXIX. Fifth Part (Minor)	66
„ CXXI. (Major)	66
„ CXXII. „	67
„ CXXV. „	68
„ CXXVII. & CXXVIII. (Major)—*Wedding Chant*	68
„ CXXX. (Minor)	70
„ CXXXVI. (Major)	70
„ CXXXVII. (Minor)	73
„ CXXXVIII. (Major)	74
„ CXXXIX. (Major or Minor)	74
„ CXLI. (Minor)	76
„ CXLII. „	77
„ CXLV. (Major)	77
„ CXLVI. „	79
„ CXLVII. „	80
„ CXLVIII. „	82
„ CL. „	83
I. SAMUEL, LI. „	84
I. CHRON., XXIX. „	85
JOB VII. (Min.) *Funeral Chant*	86
PROVERBS III. (Major)	87
ECCLESIASTES XI. „	89
ISAIAH XII. „	90
„ XXXIII. (Major or Minor)	91
ISAIAH XL. (Major)	92
„ XL. „ Sec. Part	93
„ LII. „	95
„ LIII. (Minor)	96
„ LV. (Major)	97
MICAH IV. „	98
HABAKKUK III. (Major or Minor)	99
MATTHEW V. (Major)	101
ST. LUKE I. „	102
„ I. „ Sec. Part	103
„ II. „	104
JOHN XIV. „	104
I. COR. V.; ROMANS VI.; I. COR. XV. (Minor)—*Easter Hymn*	106
ROMANS XI. (Maj. or Min.)	107
I. CORINTHIANS XV. (Min.)	107
REVELATION V. (Major)	108
FUNERAL CHANT (Minor)	109

ANCIENT HYMNS.

TE DEUM (Major)	110
BENEDICITE „	112
GLORIA IN EXCELSIS „	114

ANTHEMS.

ISAIAH LII.	115
ST. LUKE XV.	116
REV. XIX.	116
SANCTUS (No. 1)	116
SANCTUS (No. 2)	116

Index of Subjects.

RELATING TO GOD.

Attributes. Omniscience, omnipresence, etc.—Page 74.

Holiness, knowledge, majesty, and power gratefully acknowledged—Page 84, 85.

Power, majesty, and glory, etc.—Page 35, 43, 46, 47, 53.

The mercy, goodness, faithfulness, etc. of God celebrated—Page 20, 24, 51, 57, 77, 79, 80, 102, 103, 104.

Praise and Thanksgiving. Rendered to the Three Persons in the Godhead, Father, Son, and Holy Ghost—Page 110.

All persons and all things called upon to bless the Lord—Page 112.

Expressive of a purpose to praise God—Page 56, 57, 61, 74, 77.

His praise celebrated for his creative power, and the dominion he has given man over his works—Page 12.

Exhortations to praise God—Page 22, 31, 37, 38, 48, 49, 50, 55, 59, 70, 79, 80, 82, 83, 90.

Trust. Trust in God—Page 11, 13, 16, 18, 28, 29, 56, 61, 66, 68, 74.

Strong confidence in God, and pious purposes expressed—Page 18, 30, 99.

RELATING TO CHRIST.

His universal dominion foretold—Page 10, 95, 98.

Predictions relating to Him and His kingdom—Page 92, 96, 103.

His praise celebrated, or the New Song sung in heaven—Page 108.

His sufferings and death predicted—Page 96.

His resurrection, etc.—Page 106.

Salvation procured by Christ, and its blessed effects—Page 103.

The good Shepherd—Page 16.

PSALMS OF PRAYER.

For the pardon of sin, and other blessings—Page 17, 33.

For the merciful kindness of God, etc.—Page 64, 66.

For preservation and help in time of need—Page 66, 76, 77.

For Divine interposition and guidance—Page 29.

For instruction, consolation, and strength.—Page 42.

INDEX OF SUBJECTS.

MISCELLANEOUS.

Scripture, excellency of—Page 14, 65.
Public worship, delight in—Page 11, 40, 67.
Exhortations relating thereto—Page 47, 48, 50.
Regard to the Divine precepts, and a fixedness of purpose to have respect to them—Page 65.
The happiness and security of the Church—Page 32.
The prosperity of the Church—Page 38, 41.
Zion's praise celebrated—Page 43.
Gospel blessings represented under the emblem of water—Page 97.
Release from captivity—Page 95.
Penitential Psalms—Page 21, 33, 70.
The blessedness of sins forgiven—Page 21, 60.
Happiness and security of the righteous—Page 16, 87, 91.
The state and prospects of the righteous and the wicked—Page 9, 25, 39, 58, 68.
God's people, blessedness of—Page 101.
,, encouraged and comforted—Page 92.
God our refuge in time of trouble, etc.—Page 30.
Christ's followers comforted—Page 104.
God to be remembered in youth—Page 89.
Wisdom, the fruits of—Page 87.
The citizen of Zion described—Page 13.
The blessedness of practically remembering the poor—Page 27.
Brevity of life—Page 26, 45, 50, 51.

FOR SPECIAL OCCASIONS.

Good Friday—Page 96.
Easter Sunday—Page 106, 107.
Marriage Service—Page 68.
Funeral Service—Page 45, 86, 109.
Thanksgiving for a good harvest—Page 35, 53, 80.
Anthems—Page 115, 116.

W. C.

Chant Book.

[MAJOR.] PSALM I.

mf 1. Blessed is the man that walketh not in the coun-SEL | of the · un- | godly, || nor standeth in the way of sinners, nor sit-TETH | in · the | seat of · the | scornful.

2. But his delight is IN *the* | law of · the | Lord; || and in his law doth HE | medi- · tate | day · and | night.

f 3. And he shall be like a tree planted BY *the* | rivers · of | water, || that bring-ETH | forth · his | fruit in · his | season.

4. His leaf al-SO | shall · not | wither; || and WHAT-*so-* | ever · he | doeth · shall | prosper.

p 5. The ungod-LY | are · not | so: || but are like the chaff WHICH *the* | wind · — | driveth · a- | way.

6. Therefore the ungodly shall not STAND | in · the | judgment, || nor sinners in the CON-*gre-* | ga- · tion | of · the | righteous.

f 7. For the Lord know-ETH *the* | way of · the | righteous: || but the WAY | of the · un- | godly · shall | perish.

[MAJOR.] PSALM II.

f 1. Why DO *the* | hea- · then | rage, || and the peo-PLE *i-* | ma- · gine | a · vain | thing?

2. The kings of the earth set themselves, ⌒ and the ru-LERS *take* | counsel · to- | gether, || against the Lord, AND *a-* | gainst his an- | oint- · ed, | saying,

ff 3. Let us BREAK *their* | bands · a- | sunder, || and CAST *a-* | way · their | cords ·— | from us.

4. He that sitteth IN *the* | heavens · shall | laugh: || the LORD *shall* | have · them | in · de- | rision.

mf 5. Then shall he speak unto THEM | in · his | wrath, || and vex THEM | in · his | sore · dis- | pleasure.

6. Yet have I | set · my | king || up-ON *my* | ho- · ly | hill · of | Zion.

p 7. I WILL *de-* | clare the · de- | cree: || the Lord hath said unto me, ⌒ Thou art my SON; *this* | day · have | I · be- | gotten thee.

8. Ask of me, and I shall give thee the hea-THEN *for* | thine · in- | heritance, || and the uttermost parts OF *the* | earth · for | thy · pos- | session.

mf 9. Thou shall break them WITH *a* | rod · of | iron; || thou
ff shalt dash them in pie-CES | like · a | pot- · ter's | vessel.

f 10. Be wise now there-FORE | O · ye | kings: || be instruct-ED *ye* | judg- · es | of · the | earth.

p 11. SERVE *the* | Lord · with | fear, || AND | — · re- | joice · with | trembling.

12. Kiss the Son, lest he be angry, ⌒ and ye perish from the way, when his wrath is kind-LED | but · a | little. || Blessed are all THEY *that* | put · their | trust · in | him.

[MINOR.] PSALM V.

p 1. Give ear TO *my* | words, · O | Lord, || CON- | sider · my | med- · i- | tation.

2. Hearken unto the voice of my cry, my KING, | and · my | God : || FOR | unto · thee | will · I | pray.

mf 3. My voice shalt thou hear IN *the* | morning, · O | Lord, || in the morning will I direct my prayer UN-*to* | thee, · and | will · look | up.

4. For thou art not a God that HATH | pleasure · in | wickedness : || neither SHALL | e- · vil | dwell · with | thee.

p 5. The foolish shall not STAND | in · thy | sight : || thou hat-EST *all* | work- · ers | of · in- | iquity.

6. Thou shalt destroy THEM | that · speak | leasing : || the Lord will abhor the bloo-DY | and · de- | ceit- · ful | man.

mf 7. But as for me, I will come into thy house in the multi-TUDE | of · thy | mercy : || and in thy fear will I wor-SHIP *to-* | ward · thy | ho- · ly | temple.

8. Lead me, O Lord, in thy righteousness be-CAUSE | of · mine | enemies ; || make thy WAY | straight · be- | fore · my | face.

f 9. But let all those that put their trust in thee rejoice : let them ever shout for joy, be-CAUSE | thou · de- | fendest them : || let them also that LOVE *thy* | name · be | joy- · ful | in thee.

10. For thou, LORD, *wilt* | bless · the | righteous ; || with favour wilt thou com-PASS | him · as | with · a | shield.

[MAJOR.]

PSALM XV.

1. Lord, who shall abide IN *thy* | ta- · ber- | nacle? || who shall DWELL | in · thy | ho- · ly | hill?

2. He that walketh upright-LY, *and* | work- · eth | righteousness, || AND | speaketh · the | truth in · his | heart.

3. He that backbiteth not with his tongue, nor doeth EVIL | to · his | neighbour, || nor taketh UP *a re-* | proach · gainst · his | neighbour.

4. In whose eyes a vile per-SON | is · con- | temned; || but he honour-ETH | them · that | fear · the | Lord.

5. He that sweareth to his own HURT, *and* | chang- · eth | not: || he that putteth NOT | out · his | money · to | usury.

6. Nor taketh re-WARD *a-* | gainst · the | innocent. || He that do-ETH *these* | things · shall | never · be | moved.

[MAJOR.]

PSALM XVI.

1. Pre-SERVE | me, · O | God: || for in THEE | do · I put · my | trust.

2. O my soul, thou hast SAID | unto · the | Lord: || thou art my Lord: my good-NESS *ex-* | tend- · eth | not · to thee.

3. But to the saints that ARE | in · the | earth, || and to the excellent in WHOM | is · all | my · de- | light.

4. The Lord is the portion of mine inheri-TANCE | and of · my | cup : || THOU | — · main- | tainest · my | lot.

p 5. The lines are fallen unto ME *in* | plea- · sant | places ; || YEA *I* | have · a | good- · ly | heritage.

6. I will bless the Lord, WHO *hath* | given · me | counsel : || my reins al-SO *in-* | struct · me | in the · night | season.

f 7. I have set the LORD | always · be- | fore me : || because he is at my right HAND, | I · shall | not · be | moved.

8. Therefore my heart is glad, AND *my* | glory · re- | joiceth : || my FLESH | also · shall | rest · in | hope.

p 9. For thou wilt not LEAVE *my* | soul · in | hell ; || neither wilt thou suffer thine HO-*ly* | One · to | see · cor- | ruption.

mf 10. Thou wilt shew me the path of life : ⌒ in thy pre-SENCE *is* | fulness · of | joy ; || at thy right hand THERE *are* | pleasures · for | ev- · er- | more.

[MAJOR.] PSALM XIX.

f 1. The heavens de-CLARE *the* | glory · of | God ; || and the firma-MENT | sheweth · his | han- · dy | work.

2. Day unto DAY | utter- · eth | speech, || and NIGHT | unto · night | shew- · eth | knowledge.

mf 3. There IS *no* | speech · nor | language, || WHERE | — · their | voice is · not | heard.

4. Their line is gone OUT *through* | all · the | earth, || and their WORDS | to · the | end of · the | world.

ff 5. In them hath he set a taberna-CLE | for · the | sun: || which is as a bridegroom coming out of his chamber, ◠ and rejoiceth as a STRONG | man · to | run · a | race.

6. His going forth is from the end of the heaven, and his cir-CUIT | unto · the | ends of it: || and there is nothing HID | from · the | heat · there- | of.

p 7. The law of the Lord is per-FECT, *con-* | verting · the | soul: || the testimony of the Lord is SURE | mak- · ing | wise · the | simple.

8. The statutes of the Lord are RIGHT, *re-* | joicing · the | heart: || the commandment of the LORD *is* | pure, · en- | lightening · the | eyes.

mf 9. The fear of the Lord is CLEAN, *en-* | during · for | ever: || the judgments of the Lord are TRUE, *and* | right- · eous | al- · to- | gether.

10. More to be desired are they than gold, ◠ YEA, *than* | much · fine | gold: || sweeter al-SO *than* | hon- · ey | and · the | honeycomb.

11. Moreover by them IS *thy* | ser- · vant | warned: || and in keeping of THEM | there · is | great · re- | ward.

12. Who can UN-*der-* | stand · his | errors? || CLEANSE *thou* | me · from | se- · cret | faults.

p 13. Keep back thy servant also from presumptuous sins; ◠ let them not HAVE *do-* | min- · ion | over me: || then shall I be upright, and I shall be inno-CENT | from · the | great · trans- | gression.

14. Let the words of my mouth, and the meditation of my heart, be accepta-BLE | in · thy | sight, || O LORD, *my* | strength · and | my · re- | deemer.

[MAJOR.] PSALM XXIII.

p 1. The LORD | is · my | shepherd; || I | — · — | shall · not | want.

pp 2. He maketh me to lie DOWN | in · green | pastures: || he leadeth ME *be-* | side · the | still · — | waters.

3. HE *re-* | storeth · my | soul: || he leadeth me in the PATHS *of* | righteous- · ness | for his · name's | sake.

f 4. Yea, ◠ though I walk through the valley of the shadow of death, I *will* | fear · no | evil: || for thou art with me, ◠ thy ROD | and · thy | staff · they | comfort me.

mf 5. Thou preparest a table before me in the pre-SENCE | of · mine | enemies: || thou anointest my head with OIL; | my · cup | run- · neth | over.

f 6. Surely goodness and mercy shall follow me ALL *the* | days of · my | life: || and I will dwell IN *the* | house of · the | Lord · for | ever.

[MAJOR.] PSALM XXIV.

f 1. The earth is the Lord's, AND *the* | fulness · there- | of: || the WORLD, *and* | they · that | dwell · there- | in.

2. For he hath founded IT *up-* | on · the | seas: || and es-TAB-*lished* | it · up- | on · the | floods.

p 3. Who shall ascend in-TO *the* | hill of · the | Lord: || or who shall STAND | in · his | ho- · ly | place.

4. He that hath clean HANDS | and a · pure | heart: || who hath not lifted up his soul unto VAN-*i-* | ty · nor | sworn · de- | ceitfully.

mf 5. He shall receive the bless-ING | from · the | Lord : ‖ and righteousness FROM *the* | God · of | his · sal- | vation.

6. This is the genera-TION *of* | them · that | seek him : ‖ THAT | seek · thy | face · O | Jacob.

f 7. Lift up your heads, O ye gates, ⌒ and be ye lift up, ye ev-ER- | last- · ing | doors : ‖ and the KING *of* | glo- · ry | shall · come | in.

ff 8. Who IS *this* | King · of | glory ? ‖ the Lord, strong and MIGH-*ty*, | the · Lord | mighty · in | battle.

f 9. Lift up your heads, O ye gates, ⌒ even lift them up, ye ev-ER- | last- · ing | doors : ‖ and the KING *of* | glo- · ry | shall · come | in.

ff 10. Who IS *this* | King · of | glory ? ‖ the Lord of HOSTS, *he* | is · the | King · of | glory.

[MINOR.] PSALM XXV.

p 1. Unto thee, O Lord, do I *lift* | up · my | soul : ‖ O *my* | God · I | trust · in | thee.

2. Let me NOT | be · a- | shamed, ‖ let NOT *mine* | ene- · mies | tri- · umph | over me.

mf 3. Yea, let none that wait on THEE | be · a- | shamed : ‖ let them be ashamed WHICH *trans-* | gress · with- | out · — | cause.

4. Shew ME *thy* | ways, · O | Lord ; ‖ TEACH | — · — | me · thy | paths.

5. Lead me IN *thy* | truth, · and | teach me : || for thou art the God of my salvation ; ◠ on THEE *do* | I · wait | all · the day.

p 6. Remember, O Lord, thy tender mercies, AND *thy* | lov- · ing | kindnesses ; || FOR *they* | have · been | ever · of | old.

pp 7. Remember not the sins of my youth, NOR | my · trans- | gressions : || according to thy mercy remember thou me FOR *thy* | good- · ness' | sake · O | Lord.

8. Good and up-RIGHT | is · the | Lord : || therefore will he TEACH | sin-· ners | in · the | way.

p 9. The meek WILL *he* | guide · in | judgment : || and the MEEK | will · he | teach · his | way.

10. All the paths of the LORD *are* | mercy · and | truth || unto such as KEEP *his* | cove- · nant | and · his | testimonies.

mf 11. For thy NAME'S | sake, · O | Lord, || pardon MINE *in-* | iqui- · ty ; | for it · is | great.

pp 12. What man is HE *that* | feareth · the | Lord ? || him shall he teach IN *the* | way · that | he · shall | choose.

[MAJOR.] PSALM XXVII.

f 1. The Lord is my light and my salvation ; WHOM | shall · I | fear ? || the Lord is the strength of my life ; ◠ of WHOM | shall · I | be · a- | fraid ?

ff 2. Though an host should encamp against me, ◠ my HEART | shall · not | fear; || though war should rise against ME, *in* | this · will | I · be | confident.

p 3. One thing have I desired of the Lord, THAT *will* | I · seek | after; || that I may dwell in the house of the LORD | all · the | days of · my | life.

4. To behold the beau-TY | of · the | Lord, || AND | to · en- | quire in · his | temple.

5. For IN *the* | time · of | trouble || he shall HIDE | me · in | his · pa- | vilion.

6. In the secret of his taberna-CLE | shall · he | hide me; || he shall SET | me · up- | on · a | rock.

f 7. And now shall mine HEAD *be* | lift- · ed | up || ABOVE *mine* | ene-· mies | round · a- | bout me:

8. Therefore will I offer in his tabernacle SAC-*ri-* | fices · of | joy; || I will sing, ⌒ yea, I will SING | prais- · es | unto- · the | Lord.

p 9. Hear, O Lord, when I CRY | with- · my | voice: || have mercy al-SO *up-* | on · me, | and · — | answer me.

10. When thou SAIDST, *Seek* | ye · my | face; || my heart said unto THEE, *Thy* | face, · Lord, | will · I | seek.

11. Hide NOT *thy* | face · far | from me; || put NOT *thy* | servant · a- | way · in | anger:

12. Thou hast been my HELP; | leave · me | not, || neither forsake ME, *O* | God · of | my · sal- | vation.

mf 13. When my father AND *my* | mother · for- | sake me, || THEN *the* | Lord · will | take · me | up.

f 14. Wait on the LORD: | be of · good | courage, || and he shall strengthen thine HEART: | wait, · I | say, on · the | Lord.

[MAJOR.] PSALM XXX.

mf 1. I will ex-TOL | thee, · O | Lord, || for thou hast lifted me up, ◠ and hast not made my FOES | to · re- | joice ·— | over me.

2. O Lord my God, I CRIED | un- · to | thee, || AND | thou · hast | heal- · ed | me.

p 3. O Lord, thou hast brought up my SOUL | from · the | grave : | thou hast kept me alive, that I should NOT | go · down || to · the | pit.

f 4. Sing unto the Lord, O *ye* | saints · of | his, || and give thanks AT *the re-* | mem- · brance | of · his | holiness.

mf 5. For his anger endureth but a moment : IN *his* | favour · is | life : || weeping may endure for a NIGHT, *but* | joy · cometh | in · the | morning.

p 6. And in MY *pros-* | perity · I | said, || I |.— · shall | never · be | moved.

7. Hear, O Lord, AND *have* | mercy · up- | on me : || LORD, | — · be | thou · my | helper.

f 8. To the end that my glory may sing praise to THEE, *and* | not · be | silent. || O Lord my God, I will give THANKS | un- · to | thee · for | ever.

[MAJOR.] PSALM XXXI.

mf 1. In thee, O Lord, do I put my trust; ◠ let me ne-VER | be · a- | shamed : || DE- | liver · me | in · thy | righteousness.

2. Bow down thine ear unto ME; *de-* | liver · me | speedily : || be thou my strong rock, for an HOUSE | of · de- | fence · to | save me.

ff 3. For thou art my ROCK | and · my | fortress ; || therefore for thy NAME'S | sake · lead | me, · and | guide me.

4. Pull me out of the net that they have LAID | privi- · ly | for me : || FOR | — · thou | art · my | strength.

pp 5. Into thine hand I *com-* | mit · my | spirit : || thou hast redeemed ME, | O · Lord | God · of | truth.

p 6. I have hated them that re-GARD | ly- · ing | vanities : || BUT | — · I | trust in · the | Lord.

mf 7. I will be glad and re-JOICE | in · thy | mercy : || for thou hast considered my trouble ; THOU *hast* | known · my | soul in · ad- | versities.

f 8. Be of good courage, and HE *shall* | strengthen · your | heart, || ALL | ye · that | hope in · the | Lord.

[MAJOR OR MINOR.] PSALM XXXII.

mf 1. Blessed is he whose transgres-SION | is · for | given, || WHOSE | — · — | sin · is | covered.

2. Blessed is the man unto whom the Lord imput-ETH | not · in- | iquity, || and in WHOSE | spirit · there | is · no | guile.

ff 3. WHEN | I · kept | silence, || my bones waxed old THROUGH *my* | roar- · ing | all the · day | long.

4. For day and night thy HAND *was* | heavy · up- | on me : || my moisture is TURN-*ed* | into · the | drought · of | summer.

mf 5. I acknow-LEDGED *my* | sin · un- | to thee, || and MINE *in-* | iqui- · ty | have I · not | hid.

p 6. I said, I will confess my transgres-SIONS | unto · the | Lord; || and thou forgav-EST *the in-* | iqui- · ty | of · my | sin.

7. For this shall every one that is godly pray unto thee in a time WHEN *thou* | mayest · be | found: || surely in the floods of great waters THEY *shall* | not · come | nigh · un- | to him.

mf 8. Thou art my hiding place; ◠ thou shalt pre-SERVE | me · from | trouble; || thou shalt compass ME *a-* | bout. with | songs of · de- | liverance.

[MAJOR.] PSALM XXXIII.

f 1. Rejoice in the LORD, | O · ye | righteous: || for PRAISE *is* | come-· ly | for · the | upright.

p 2. PRAISE *the* | Lord · with | harp: || sing unto him with the psaltery AND *an* | instru- · ment | of · ten | strings.

ff 3. Sing unto HIM | a · new | song; || PLAY | skilful- · ly | with a · loud | noise.

4. For the word OF *the* | Lord · is | right; || and ALL *his* | works · are | done · in | truth.

p 5. He loveth RIGHT-*eous-* | ness · and | judgment: || the earth is full OF *the* | good- · ness | of · the | Lord.

f 6. By the word of the LORD | were the · heavens | made; || and all the host of THEM | by · the | breath of · his | mouth.

7. For he SPAKE, | and it · was | done; || HE *com-* | manded, · and | it · stood | fast.

8. Blessed is the nation whose GOD | is · the | Lord ; || and the people whom he hath chos-EN | for · his | own · in- | heritance.

mf 9. Behold the eye of the Lord is up-ON | them · that | fear him, || up-ON | them · that | hope in · his | mercy.

p 10. Let thy mercy, O LORD, | be · up- | on us, || accord-ING | as · we | hope · in | thee.

[MAJOR.] PSALM XXXIV.

mf 1. I will bless the LORD | at · all | times : || his praise SHALL *con-* | tinual- · ly | be in · my | mouth.

2. My soul shall MAKE *her* | boast in · the | Lord : || the hum-BLE *shall* | hear · there- | of, and · be | glad.

f 3. O magni-FY *the* | Lord · with | me, || and let US *ex-* | alt · his | name · to- | gether.

4. I sought the LORD, | and · he | heard me, · || and de-liver-ED | me · from | all · my | fears.

mf 5. They looked unto HIM, | and · were | lightened : || AND *their* | faces · were | not · a- | shamed.

6. This poor man CRIED, | and the · Lord | heard him, || and saved HIM | out · of | all · his | troubles.

p 7. The angel of the Lord encampeth round a-BOUT | them · that | fear him, || AND | — · de- | liver- · eth | them.

8. O taste and see THAT *the* | Lord · is | good : || blessed IS *the* | man · that | trust- · eth | in him.

mf 9. O fear the LORD, | ye · his | saints : || for there IS *no* | want · to | them · that | fear him.

10. The young lions do LACK, *and* | suf- · fer | hunger : || but they that seek the LORD *shall* | not · want | any · good | thing.

p 11. Come, ye children, heark-EN | un- · to | me : || I will TEACH | you · the | fear of · the | Lord.

12. What man is he that desireth life, and lov-ETH | ma- · ny | days, || THAT | he · may | see · — | good.

mf 13. KEEP *thy* | tongue · from | evil, || AND *thy* | lips · from | speak- · ing | guile.

14. Depart from e-VIL, | and · do | good ; || SEEK | peace ·— | and · pur- | sue it.

p 15. The Lord is nigh unto them that are OF *a* | brok- · en | heart ; || and saveth SUCH *as* | be of · a | con- · trite | spirit.

mf 16. The Lord redeemeth the SOUL | of · his | servants : || and none of THEM *that* | trust in · him | shall · be | desolate.

[MAJOR.] PSALM XXXVI.

mf 1. Thy mercy, O LORD, *is* | in · the | heavens ; || and thy faithful-NESS | reacheth · un- | to · the | clouds.

f 2. Thy righteousness is like the great mountains ; thy judg-MENTS | are a · great | deep : || O Lord, THOU *pre-* | serv- · est | man · and | beast.

mf 3. How excellent is thy lov-ING | kindness, · O | God! || therefore the children of men put their trust un-DER *the* | sha-· dow | of · thy | wing.

4. They shall be abundantly satisfied with the fat-NESS | of · thy | house; || and thou shalt make them drink OF *the* | riv- · ers | of · thy | pleasure.

p 5. For with thee IS *the* | fountain · of | life: || IN *thy* | light · shall | we · see | light.

f 6. O continue thy lovingkindness un-TO | them · that | know thee; || and thy righteous-NESS | to · the | upright · in | heart.

[MAJOR.] PSALM XXXVII.

mf 1. Fret not thyself be-CAUSE *of* | ev- · il- | doers, || neither be thou envious a-GAINST *the* | work- · ers | of · in- | iquity.

2. For they shall soon be cut DOWN | like · the | grass, || AND | with- · er | as the · green | herb.

3. Trust in the LORD, | and · do | good; || so shalt thou dwell in the LAND, *and* | veri- · ly | thou shalt · be | fed.

4. Delight thyself al-SO | in · the | Lord; || and he shall give THEE | the · de- | sires of · thine | heart.

p 5. A little THAT *a* | righteous · man | hath || is better THAN *the* | riches · of | ma- · ny | wicked.

6. For the arms of the wick-ED | shall · be | broken : ‖ BUT *the* | Lord · up- | holdeth · the | righteous.

f 7. I have seen the wick-ED | in · great | power, ‖ and spreading him-SELF | like · a | green · — | bay tree.

8. Yet he passed away, and, LO, | he · was | not : ‖ yea, I sought HIM, | but · he | could not · be | found.

p 9. Mark the perfect man, AND *be-* | hold · the | upright : ‖ for the END | of · that | man · is | peace.

10. But the transgressors shall BE *de-* | stroyed · to- | gether : ‖ the end OF *the* | wicked · shall | be · cut | off.

mf 11. But the salvation of the right-EOUS *is* | of · the | Lord : ‖ he is their STRENGTH | in · the | time · of | trouble.

f 12. And the Lord shall help THEM, | and · de- | liver them : ‖ he shall deliver them from the wicked, and save THEM, *be-* | cause · they | trust · in | him.

[MINOR.] PSALM XXXIX.

p 1. Lord, make me to know mine end, ◠ and the measure of my DAYS, | what · it | is ; ‖ that I *may* | know · how | frail · I | am.

2. Behold, thou hast made my days as an handbreadth ; and mine age IS *as* | nothing · be- | fore thee : ‖ verily every man at his best STATE *is* | al- · to- | ge- · ther | vanity.

mf 3. Surely every man walk-ETH | in a · vain | shew : ‖ sure-LY *they* | are · dis- | quieted · in | vain :

4. HE | heapeth · up | riches, ‖ AND | knoweth · not | who · shall | gather them.

p 5. And now, LORD, *what* | wait · I | for ? ‖ MY | hope ·— | is · in | thee.

6. Deliver me from ALL | my · trans- | gressions : ‖ make me NOT *the re-* | proach ·— | of · the | foolish.

7. Remove thy STROKE *a-* | way ·— | from me : ‖ I am consum-ED | by · the | blow of · thine | hand.

mf 8. HEAR *my* | prayer, O | Lord, ‖ AND *give* | ear · un- | to · my | cry ;

9. Hold not thy PEACE | at · my | tears : ‖ for I am a stranger with thee, ⌒ and a sojourn-ER, *as* | all · my | fa- · thers | were.

p 10. O spare me, that I MAY *re-* | cov- · er | strength, ‖ before I GO | hence, · and | be · no | more.

[MAJOR.] PSALM XLI.

p 1. Blessed is he THAT *con-* | sidereth · the | poor : ‖ the Lord will deliv-ER | him · in | time · of | trouble.

2. The Lord will preserve him, and keep him alive ; ⌒ and he shall be bless-ED *up-* | on · the | earth : ‖ and thou wilt not deliver HIM | unto · the | will of · his | enemies.

f 3. The Lord will strengthen him up-ON *the* | bed · of | languishing : || thou wilt MAKE | all · his | bed in · his | sickness.

p 4. I said, Lord, be MER-*ci-* | ful · un- | to me: || heal my SOUL ; *for* | I · have | sinned · a- | gainst thee.

pp 5. Mine ene-MIES *speak* | e- · vil | of me, || When SHALL *he* | die, · and | his · name | perish ?

6. Yea, mine own familiar FRIEND, *in* | whom · I | trusted, || which did eat of my bread, hath lift-ED | up · his | heel · a- | gainst me.

p 7. But thou, O Lord, be MER-*ci-* | ful · un- | to me, || and raise me UP, | that · I | may · re- | quite them.

8. By this I know that THOU | favour- · est | me, || because mine ene-MY | doth · not | tri- · umph | over me.

mf 9. And as for me, thou upholdest ME *in* | mine · in- | tegrity, || and settest ME *be-* | fore · thy | face · for | ever.

f 10. Blessed be the Lord God of Is-RAEL *from* | ever- | lasting, || and to everlast-ING. *A-* | men, · and | A- · — | men.

[MAJOR.] PSALM XLII.

mf 1. As the heart pant-ETH | after · the | water brooks, || so panteth my SOUL | af- · ter | thee, · O | God.

2. My soul thirsteth for God, FOR *the* | liv- · ing | God : || when shall I COME | and · ap- | pear be- · fore | God ?

p 3. My tears have been my MEAT | day · and | night, while they continually say UN-*to* | me, · Where | is · thy | God?

4. I will say unto God my rock, WHY *hast* | thou · for- | gotten me? || why go I mourning because OF *the op-* | pres · sion | of · the | enemy?

mf 5. Why art thou cast DOWN, | O · my | soul? || and why ART | thou · dis- | quieted · with- | in me?

f 6. Hope thou in God: ⌒ for I | shall · yet | praise him, || who is the health OF *my* | counten- · ance, | and · my | God.

[MAJOR OR MINOR.] PSALM XLIII.

p 1. Judge me, O God, ⌒ and plead my cause AGAINST *an un-* | god- · ly | nation: || O deliver me FROM *the de-* | ceitful · and | un- · just | man.

2. For thou art the God of my strength: ⌒ why DOST *thou* | cast · me | off? || why go I mourning because OF *the op-* | pres- · sion | of · the | enemy?

f 3. O send OUT *thy* | light and · thy | truth: || let them lead me; ⌒ let them bring me unto thy holy HILL, *and* | to · thy | ta- · ber- | nacles.

p 4. Then will I go unto the altar of God, ⌒ unto God MY *ex-* | ceed- · ing | joy: || yea, upon the harp will I PRAISE | thee, · O | God · my | God.

mf 5. Why art thou cast DOWN, | O · my | soul? || and WHY *art* | thou · dis- | quieted · with- | in me?

f 6. Hope in God: for I | shall · yet | praise him, || who is the health OF *my* | counten- · ance, | and · my | God.

[MAJOR.] PSALM XLVI.

f 1. God is OUR | refuge · and | strength, || a ve-RY | pre- · sent | help · in | trouble.

2. Therefore will not we fear, though the EARTH | be · re- | moved, || and though the mountains be carri-ED | into · the | midst of · the | sea;

ff 3. Though the waters thereof ROAR | and · be | troubled, || though the mountains SHAKE | with · the | swelling · there- | of.

p 4. There is a river, ◠ the streams whereof shall make GLAD *the* | city · of | God, || the holy place of the ta-BER- | na- · cles | of the · Most | High.

mf 5. God is in the midst of her; SHE *shall* | not · be | moved: || GOD *shall* | help her, · and | that · right | early.

f 6. The heathen rag-ED, *the* | kingdoms · were | moved: || he utter-ED *his* | voice, · the | earth · — | melted.

ff 7. The LORD *of* | hosts · is | with us; || the GOD *of* | Ja- · cob | is · our | refuge.

mf 8. Come, be-HOLD *the* | works of · the | Lord, || what desola-TIONS | he · hath | made in · the | earth.

p 9. He mak-ETH | wars · to | cease || UN- | to · the | end of · the | earth;

10. He breaketh the bow, and cut-TETH *the* | spear · in | sunder; || he burn-ETH *the* | chari- · ot | in · the | fire.

pp 11. Be still, ◠ and KNOW *that* | I · am | God: || I will be exalted among the heathen, I will BE *ex-* | alt- · ed | in · the | earth.

ff 12. The LORD *of* | hosts · is | with us; || the GOD *of* | Ja- · cob | is · our | refuge.

[MAJOR.] PSALM XLVII.

ff 1. O clap your HANDS, | all · ye | people ; || shout unto GOD | with · the | voice · of | triumph.

2. For the LORD *most* | high · is | terrible ; || he is a GREAT | King · over | all · the | earth.

p 3. He shall sub-DUE *the* | peo- · ple | under us, || AND *the* | na- · tions | under · our | feet.

4. He shall choose OUR *in-* | heri- · tance | for us, || the excellen-CY *of* | Ja- · cob | whom · he | loved.

f 5. God is gone UP | with · a | shout, || the LORD | with · the | sound of · a | trumpet.

6. Sing prais-ES *to* | God, · sing | praises: || sing prais-ES | unto · our | King, · sing | praises.

mf 7. For God is the KING *of* | all · the | earth : || SING *ye* | praises · with | un- · der- | standing.

8. God reign-ETH | over · the | heathen : || God sit-TETH *up-* | on · the | throne of · his | holiness.

p 9. The princes of the peo-PLE *are* | gathered · to- | gether, || even the peo-PLE | of · the | God · of | Abraham.

mf 10. For the shields of the EARTH *be-* | long un- · to | God : || HE | — · is | greatly · ex- | alted.

MAJOR.] PSALM XLVIII.

f 1. Great is the Lord, and GREAT-*ly* | to · be | praised || in the city of our God, IN *the* | moun- · tain | of · his | holiness.

2. Beautiful for situation, ⌒ the joy of the whole EARTH, | is · mount | Zion, || on the sides of the NORTH, *the* | ci- · ty | of the · great | King.

mf 3. God is known in her pala-CES | for · a | refuge. || For, lo, the kings were assem-BLED, *they* | pass- · ed | by · to- | gether.

4. They saw IT, *and* | so · they | marvelled ; || THEY *were* | troubled, · and | hasted · a- | way.

p 5. As we have HEARD, *so* | have · we | seen || in the ci-TY | of · the | Lord · of | hosts,

6. The ci-TY | of · our | God : || God WILL *es-* | tab- · lish | it · for | ever.

mf 7. We have thought OF *thy* | lov- · ing- | kindness, || O GOD, | in · the | midst of · thy | temple.

8. According to thy name, O God, ⌒ so is thy praise un-TO *the* | ends of · the | earth : || thy RIGHT | hand · is | full · of | righteousness.

9. LET *mount* | Zion · re- | joice, || let the daughters of Ju-DAH *be* | glad, · be- | cause of · thy | judgments.

10. Walk about Zion, and GO | round · a- | bout her || : TELL | — · the | towers · there- | of.

f 11. Mark ye well her bul-WARKS, *con-* | sider · her | palaces ; || that ye may tell it TO *the* | gen- · er- | a- · tion | following.

12. For this God is our GOD *for* | ever · and | ever : || he will be our GUIDE | ev- · en | un- · to | death.

[MINOR.] PSALM LI.

pp 1. Have mercy upon me, O God, according TO *thy* | lov- · ing- | kindness : || according unto the multitude of thy tender mer-CIES | blot · out | my · trans- | gressions.

2. Wash me throughly FROM | mine · in- | iquity, || AND | cleanse · me | from · my | sin.

p 3. Purge me with hys-SOP, *and* | I shall · be | clean : || wash ME, *and* | I shall · be | whiter · than | snow.

4. Make me to HEAR | joy · and | gladness ; || that the bones which THOU *hast* | brok- · en | may · re- | joice.

mf 5. Hide thy FACE | from · my | sins, || and BLOT | out · all | mine · in- | iquities.

6. Create in me a CLEAN | heart, · O | God ; || AND *re-* | new a · right | spirit · with- | in me.

pp 7. Cast me not a-WAY | from · thy | presence ; || and take NOT *thy* | ho- · ly | spir- · it | from me.

8. Restore unto me the JOY *of* | thy · sal- | vation ; || and up-HOLD | me · with | thy · free | spirit.

p 9. Deliver me from bloodguiltiness, O God, ⌒ thou GOD *of* | my · sal- | vation : || and my TONGUE *shall* | sing a- · loud | of · thy | righteousness.

mf 10. O Lord, op-EN | thou · my | lips ; || and my MOUTH | shall · shew | forth · thy | praise.

11. For thou desirest not sacrifice ; ELSE | would · I | give it : || THOU *de-* | lightest · not | in · burnt | offering.

12. The sacrifices of God ARE *a* | brok- · en | spirit : || a broken and a contrite heart, O GOD, | thou · wilt | not · de- | spise.

[MAJOR OR MINOR.] PSALM LXI.

p 1. HEAR *my* | cry, · O | God; || at-TEND | un- · — | to · my | prayer.

2. From the end of the earth will I cry unto thee, ⌒ when my HEART *is* | ov- · er- | whelmed: || lead me to the ROCK | that · is | higher · than | I.

f 3. For thou hast BEEN *a* | shelter · for | me, || and a STRONG | tow- · er | from · the | enemy.

4. I will abide in thy ta-BER- | nacle · for | ever: || I will trust IN *the* | cov- · ert | of · thy | wings.

mf 5. For thou, O GOD, *hast* | heard · my | vows: || thou hast given me the heri-TAGE *of* | those · that | fear · thy | name.

6. Thou WILT *pro-* | long the · king's | life: || and his YEARS *as* | ma- · ny | gen- · er- | ations.

p 7. He shall abide be-FORE | God · for | ever: || O prepare mer-CY *and* | truth, · which | may · pre- | serve him.

f 8. So will I sing praise un-TO *thy* | name · for | ever, || that I *may* | daily · per- | form · my | vows.

[MAJOR OR MINOR.] PSALM LXIII.

mf 1. O God, thou art my God; ⌒ early will I seek thee: my SOUL | thirst- · eth | for thee, || my flesh longeth for thee in a dry and thirsty LAND, | where · no | water | is;

f 2. To see thy pow-ER | and · thy | glory, || so as I *have* | seen · thee | in · the | sanctuary.

mf 3. Because thy lovingkind-NESS *is* | better · than | life, || MY | lips · shall | praise · — | thee.

4. Thus will I BLESS *thee* | while · I | live: || I will LIFT | up · my | hands in · thy | name.

f 5. My soul shall be satisfied as WITH | marrow · and | fatness; || and my mouth shall PRAISE | thee · with | joy- · ful | lips :

6. When I remember THEE *up-* | on · my | bed, || and meditate on THEE | in · the | night · — | watches.

mf 7. Because THOU *hast* | been · my | help, || therefore in the shadow OF *thy* | wings · will | I · re- | joice.

8. My soul followeth HARD | af- · ter | thee : || THY | — · right | hand · up- | holdeth me.

[MAJOR.] PSALM LXV.

f 1. Praise waiteth for THEE, *O* | God, · in | Zion : || and unto THEE | shall the · vow | be · per- | formed.

2. O THOU *that* | hear- · est | prayer, || UN-*to* | thee · shall | all · flesh | come.

3. Iniqui-TIES *pre-* | vail · a- | gainst me : || as for our transgres-SIONS, | thou · shalt | purge them · a- | way.

4. Blessed is the man whom thou choosest, ◠ and causest to approach unto thee, that he may DWELL | in · thy | courts : || we shall be satisfied with the goodness of thy house, ◠ ev-EN | of · thy | ho- · ly | temple.

ff 5. By terrible things in righteousness wilt thou answer us, O GOD *of* | our · sal- | vation ; || who art the confidence of all the ends of the earth, ⌒ and of them that are AFAR | off · up- | on · the | sea.

6. Which by his strength set-TETH | fast · the | mountains ; || be-ING | gird · — | ed · with | power:

mf 7. Which stilleth the noise of the SEAS, *the* | noise of · their | waves, || AND *the* | tu- · mult | of · the | people.

f 8. They also that dwell in the uttermost parts ARE *a-* | fraid at · thy | tokens : || thou makest the outgoings of the morn-ING *and* | even- · ing | to · re- | joice.

9. Thou visit-EST *the* | earth, · and | waterest it : || thou greatly enrichest it with the river of GOD, | which · is | full · of | water :

10. THOU *pre-* | parest · them | corn, || when thou HAST | so · pro- | vid- · ed | for it.

p 11. Thou waterest the ridges thereof abundantly : ⌒ thou settl-EST *the* | furrows · there- | of : || thou makest it soft with showers : THOU | blessest · the | springing · there- | of.

12. Thou crownest the YEAR | with · thy | goodness ; || AND | — · thy | paths · drop | fatness.

mf 13. They drop upon the pas-TURES | of · the | wilderness: || and the little HILLS *re-* | joice · on | ev- · ery | side.

f 14. The pastures are clothed with flocks ; the valleys also are co-VERED | over · with | corn ; || they SHOUT *for* | joy, · they | al- · so | sing.

[MAJOR. PSALM LXVI.

f 1. Make a joyful noise unto GOD, | all · ye | lands : || sing forth the honour of his NAME : | make · his | praise · — | glorious.

ff 2. Say unto God, How terrible art THOU | in · thy | works ! || through the greatness of thy power shall thine enem-IES *sub-* | mit · them- | selves · un- | to thee.

mf 3. All the earth shall worship thee, AND *shall* | sing · un- | to thee ; || THEY | shall · sing | to · thy | name.

4. Come and SEE *the* | works · of | God : || he is terrible in his do-ING *to-* | ward · the | children · of | men.

5. He turned the SEA | into · dry | land : || they went through the flood on FOOT : | there · did | we re- · joice | in him.

6. He ruleth by his power for ever ; his EYES *be-* | hold · the | nations : || let not the re-BEL-*li-* | ous · ex- | alt · them- | selves.

f 7. O BLESS *our* | God, · ye | people, || and MAKE *the* | voice of · his | praise · be | heard.

8. Which hold-ETH *our* | soul · in | life, || and suffer-ETH | not · our | feet to · be | moved.

p 9. I cried unto HIM | with · my | mouth, || and HE | was · ex- | tolled with · my | tongue.

10. If I regard iniqui-TY | in · my | heart, || the LORD | will · not | hear · — | me :

mf 11. But veri-LY | God · hath | heard me ; || he hath attend-ED | to · the | voice of · my | prayer.

f 12. Blessed be God, which hath not turn-ED *a-* | way my | prayer, || NOR | — · his | mer- · cy | from me.

[MAJOR.] PSALM LXVII.

p 1. God be merciful UN-*to* | us, · and | bless us; || and CAUSE *his* | face · to | shine · up- | on us.

2. That thy way MAY *be* | known up- · on | earth, || thy SAV-*ing* | health · a- | mong · all | nations.

f 3. Let the PEO-*ple* | praise thee, · O | God; || LET | all · the | peo- · ple | praise thee.

mf 4. O let the nations be GLAD *and* | sing · for | joy: || for thou shalt judge the people righteously, and gov-ERN *the* | na- · tions | up- · on | earth.

f 5. Let the PEO-*ple* | praise thee, · O | God; || LET | all · the | peo- · ple | praise thee.

p 6. Then shall the EARTH | yield · her | increase; || and God, ev-EN | our · own | God, · shall | bless us.

pp 7. GOD |—— · shall | bless us; || and ALL *the* | ends · of the | earth · shall | fear him.

[MAJOR.] PSALM LXXVI.

f 1. In Ju-DAH | is · God | known: || HIS | name · is | great · in | Israel.

2. In Salem al-SO | is · his | tabernacle, || AND *his* | dwell- · ing | place · in | Zion.

ff 3. There brake he the ar-ROWS | of · the | bow, || the SHIELD, | and the · sword, | and · the | battle.

4. The stouthearted are spoiled, THEY *have* | slept · their | sleep: || and none of the MEN *of* | might · have | found · their | hands.

f 5. At thy re-BUKE, *O* | God · of | Jacob, || both the chariot and HORSE *are* | cast · in- | to a · dead | sleep.

6. Thou, even THOU, *art* | to · be | feared: || and who may stand in thy SIGHT | when · once | thou · art | angry?

p 7. Thou didst cause judgment TO *be* | heard · from | heaven; || the EARTH | fear- · ed, | and · was | still,

8. When GOD *a-* | rose · to | judgment, || to SAVE | all · the | meek of · the | earth.

mf 9. Vow, and pay un-TO *the* | Lord · your | God: || let all that be round about him bring presents UN-*to* | him · that | ought to · be | feared.

f 10. He shall cut OFF *the* | spirit · of | princes: || he is terri-BLE | to · the | kings of · the | earth.

[MAJOR.] PSALM LXXXII.

f 1. God standeth in the congre-GA-*tion* | of · the | mighty; || HE | judgeth · a- | mong · the | gods.

2. How long WILL *ye* | judge · un- | justly, || and ac-CEPT *the* | per- · sons | of · the | wicked?

mf 3. De-FEND *the* | poor · and | fatherless: || do jus-TICE | to the · af- | flicted · and | needy.

4. Deliv-ER *the* | poor · and | needy: || rid them OUT | of · the | hand of · the | wicked.

mf 5. They know not, neither will THEY | un- · der- | stand; || they walk on in darkness: all the foundations OF *the* | earth · are | out · of | course.

6. I have SAID, | Ye · are | gods; || and all of YOU *are* | chil- · dren | of the · Most | High.

7. But YE *shall* | die · like | men, || AND | fall · like | one of · the | princes.

f 8. Arise, O GOD, | judge · the | earth: || for THOU | shalt · in- | herit · all | nations.

[MAJOR.] PSALM LXXXIV.

mf 1. How amiable ARE *thy* | ta- · ber- | nacles, || O | —— · —— | Lord · of | hosts!

2. My soul longeth, yea, even fainteth FOR *the* | courts of · the | Lord: || my heart and my flesh crieth OUT | for · the | liv- · ing | God.

p 3. Yea, the sparrow hath found an house, ⌒ and the swallow a nest for herself, where SHE *may* | lay · her | young, || even thine altars, O LORD *of* | hosts, · my | King, and · my | God.

4. Blessed are they that DWELL | in · thy | house: || THEY *will* | be · still | prais- · ing | thee.

f 5. They GO *from* | strength · to | strength, || every one of them in ZION *ap-* | peareth · be- | fore · —— | God.

6. O Lord God of HOSTS, | hear · my | prayer: || GIVE | ear, · O | God · of | Jacob.

p 7. Behold, O God our shield, ⌒ and look upon the FACE *of* | thine · a- | nointed: || for a day in thy COURTS *is* | bet- · ter | than · a | thousand.

8. I had rather be a doorkeeper IN *the* | house of · my | God, || than to DWELL | in · the | tents · of | wickedness.

mf 9. For the Lord God is a sun and shield : ⌒ the Lord will GIVE · | grace · and | glory : || no good thing will he with-HOLD *from* | them · that | walk · up- | rightly.

f 10. O | Lord · of | hosts, || blessed IS *the* | man · that | trusteth · in | thee.

[MAJOR OR MINOR.] PSALM LXXXV.

p 1. Lord, thou hast been favoura-BLE | unto · thy | land : || thou hast BROUGHT | back the · cap- | tivity · of | Jacob.

2. Thou hast forgiven the iniqui-TY | of · thy | people, || THOU *hast* | cover- · ed | all · their | sin.

f 3. Thou hast taken a-WAY | all · thy | wrath : || thou hast turned thyself FROM *the* | fierce- · ness | of · thine | anger.

p 4. Turn us, O GOD *of* | our · sal- | vation, || and CAUSE *thine* | anger · to- | ward us · to | cease.

pp 5. Wilt thou be an-GRY | with us · for | ever ? || wilt thou draw out thine an-GER | to · all | gen- · er- | ations ?

mf 6. Wilt thou NOT *re-* | vive us · a- | gain : || that thy peo-PLE | may · re- | joice · in | thee ?

7. Shew US *thy* | mercy, · O | Lord, || AND | grant · us | thy · sal- | vation.

8. Surely his salvation is NIGH | them · that | fear him ; || THAT | glory · may | dwell in · our | land.

p 9. Mercy and TRUTH *are* | met · to- | gether; ‖ righteous-NESS *and* | peace · have | kissed · each | other.

10. Truth shall SPRING | out of · the | earth; ‖ and righteous-NESS | shall · look | down · from | heaven.

f 11. Yea, the Lord shall GIVE | that which · is | good; ‖ AND *our* | land · shall | yield · her | increase.

12. Righteous-NESS *shall* | go · be- | fore him; ‖ and shall set US | in · the | way of · his | steps.

[MAJOR OR MINOR.] PSALM LXXXVI.

p 1. Bow down thine EAR, | O · Lord, | hear me: ‖ FOR | I · am | poor · and | needy.

2. Rejoice the SOUL | of · thy | servant: ‖ for unto thee, O LORD, *do* | I · lift | up · my | soul.

3. Give ear, O LORD | unto · my | prayer; ‖ and attend TO *the* | voice of · my | sup- · pli- | cations.

4. In the day of my trouble I *will* | call · up- | on thee: ‖ FOR | thou · wilt | an- · swer | me.

mf 5. All nations whom thou hast made shall come and wor-SHIP *be-* | fore thee, · O | Lord; ‖ AND *shall* | glo- · ri- | fy · thy | name.

6. For thou art great, and *do*-EST | won- · drous | things: ‖ THOU | —— · art | God · a- | lone.

f 7. Teach ME *thy* | way, · O | Lord; || I will walk in thy truth: UNITE *my* | heart · to | fear · thy | name.

8. I will praise thee, O Lord my GOD, *with* | all · my | heart: || and I will glori-FY *thy* | name · for | ev- · er- | more.

[MAJOR.] PSALM LXXXVII.

f 1. His foundation is IN *the* | ho- · ly | mountains. || The Lord loveth the gates of Zion MORE *than* | all · the | dwellings · of | Jacob.

2. Glorious THINGS *are* | spoken · of | thee, || O | — · — | city · of | God.

mf 3. I will make mention *of* Rahab and Baby-LON *to* | them · that | know me. || THIS | man · was | born · — | there.

4. And of Zion it shall be said, This and that MAN | was · born | in her: || and the high-EST *him* | self · — | shall · es- | tablish her.

5. The Lord shall count, when he writ-ETH | up · the | people, || THAT | this · man | was · born | there.

f 6. As well the singers as the players on instru-MENTS | shall · be | there: || ALL | — · my | springs are · in | thee.

[MAJOR.] PSALM LXXXIX.

mf 1. I will sing of the mercies OF *the* | Lord · for | ever: || with my mouth will I make known thy faithful-NESS | to · all | gen- · er- | ations.

2. For I have said, ⌒ Mercy shall be BUILT | up · for | ever: || thy faithfulness shalt thou estab-LISH | in · the | ve- · ry | heavens.

3. I have made a cove-NANT | with · my | chosen, || I have SWORN | un · to | David · my | servant,

4. Thy seed will I *es-* | tablish · for | ever, || and build up thy THRONE | to · all | gen- · er- | ations.

f 5. And the heavens shall PRAISE *thy* | wonders, · O | Lord : || thy faithfulness also in the CON-*gre-* | ga- · tion | of · the | saints.

6. For who in the heaven can be compar-ED | unto · the | Lord? || who among the sons of the mighty CAN *be* | liken- · ed | unto · the | Lord?

mf 7. God is greatly to be feared in the assem-BLY | of · the | saints, || and to be had in reverence of ALL | them · that | are · a- | bout him.

f 8. O Lord God of hosts, ⌒ who is a strong LORD | like · un- | to thee? || or TO *thy* | faithful- · ness | round · a- | bout thee?

9. Thou rulest the rag-ING | of · the | sea : || when the WAVES *there-* | of · a- | rise, · thou | stillest them.

10. Thou hast broken Rahab in pie-CES, *as* | one that · is | slain ; || thou hast scattered thine ene-MIES | with · — | thy · strong | arm.

p 11. The heavens are thine, ⌒ the EARTH | also · is | thine : || as for the world and the ful-NESS *there-* | of, · — | thou · hast | founded them.

12. The north and the SOUTH *thou* | hast · cre- | ated them : || Tabor and Her-MON | shall · re- | joice in · thy | name.

ff 13. Thou HAST *a* | migh- · ty | arm : || strong is thy HAND, *and* | high · is | thy · right | hand.

mf 14. Justice and judgment are the habita-TION | of · thy | throne : || mercy and TRUTH *shall* | go · be- | fore · thy | face.

p 15. Blessed is the people that KNOW *the* | joy- · ful | sound : || they shall walk, O LORD, | in · the | light of · thy | countenance.

16. In thy name shall they re-JOICE | all · the | day : || and in thy righteous-NESS | shall · they | be · ex- | alted.

f 17. For thou art the glo-RY | of · their | strength : || and in thy fa-VOUR *our* | horn · shall | be · ex- | alted.

18. For the LORD *is* | our · de- | fence ; || and the Holy ONE *of* | Is- · rael | is · our | king.

[MAJOR OR MINOR.] PSALM XC.

p 1. Lord, thou hast BEEN *our* | dwell- · ing | place || IN | — · all | gen- · er- | ations.

2. Before the mountains were brought forth, ⌒ or ever thou hadst formed the EARTH | and · the | world, || even from everlasting to ev-ER- | last- · ing, | thou · art | God.

pp 3. Thou turnest MAN | to · de- | struction ; || and say-EST, *Re-* | turn, · ye | children · of | men.

4. For a thousand years in thy sight are but as yester-DAY | when it · is | past, || AND | as a · watch | in · the | night.

mf 5. Thou carriest them away as with a flood ; ⌒ THEY | are as · a | sleep : || in the morning they are LIKE | grass · which | grow- · eth | up.

6. In the morning it flourish-ETH, *and* | grow- · eth | up ; || in the even-ING | it is · cut | down, · and | withereth.

7. For we are consum-ED | by · thine | anger, || AND | by · thy | wrath are · we | troubled.

mf 8. For all our days are passed a-WAY | in · thy | wrath: ‖ we spend our YEARS | as · a | tale that · is | told.

9. The days of our years are three-SCORE | years · and | ten; ‖ and if by reason of STRENGTH | they · be | four- · score | years,

10. Yet is their STRENGTH | labour · and | sorrow; ‖ for it is soon cut OFF, | and · we | fly · a- | way.

p 11. So teach US *to* | number · our | days, ‖ that we MAY *ap-* | ply · our | hearts un- · to | wisdom.

12. O satisfy us ear-LY | with · thy | mercy; ‖ that we may rejoice AND *be* | glad · — | all · our | days.

[MAJOR.] PSALM XCIII.

f 1. The Lord reigneth, HE *is* | clothed · with | majesty; ‖ the Lord is clothed with strength, where-WITH | he · hath | girded · him- | self:

2. The WORLD | also · is | stablished, ‖ THAT | — · it | cannot · be | moved. ‖

3. Thy throne IS *es-* | tablished · of | old: ‖ THOU | art · from | ev- · er- | lasting.

4. The floods have lift-ED | up, · O | Lord, ‖ the floods have lifted up their VOICE; *the* | floods · lift | up · their | waves.

ff 5. The Lord on high is mightier than the NOISE *of* | ma- · ny | waters, ‖ yea, THAN *the* | migh- · ty | waves of · the | sea.

mf 6. Thy testimon-IES *are* | ve- · ry | sure: ‖ holiness becom-ETH *thine* | house, · O | Lord, · for | ever.

[MAJOR.] PSALM XCV.

f 1. O come, let us SING *un-* | to · the | Lord : || let us make a joyful noise TO *the* | rock · of | our · sal- | vation.

2. Let us come before his pre-SENCE | with · thanks- | giving, || and make a joyful NOISE | un- · to | him · with | psalms.

3. For the LORD | is a · great | God, || and a GREAT | King · a- | bove · all | gods.

mf 4. In his hand are the deep pla-CES | of · the | earth : || the strength OF *the* | hills · is | his · — | also.

5. The sea is HIS, | and · he | made it : || and his HANDS | form- · ed | the · dry | land.

p 6. O come let us WOR-*ship* | and · bow | down : || let us KNEEL *be-* | fore · the | Lord · our | Maker.

7. For HE | is · our | God ; || and we are the people of his pas-TURE, | and · the | sheep of · his | hand.

8. To-day if ye will hear his voice, HARD-*en* | not · your | heart, || as in the provocation, and as in the day OF *tempt-* | a- · tion | in · the | wilderness :

mf 9. WHEN *your* | fa- · thers | tempted me, || PROV-*ed* | me, · and | saw · my | work.

10. Forty years long was I grieved with this GEN-*er-* | ation, · and | said, || It is a people that do err in their heart, ⌒ AND *they* | have · not | known · my | ways.

f 11. Unto WHOM *I* | sware in · my | wrath || that they SHOULD *not* | en- · ter | into · my | rest.

[MAJOR.] PSALM XCVI.

f 1. O sing un-TO *the* | Lord a · new | song: || sing un-TO *the* | Lord, · — | all · the | earth.

2. Sing unto the LORD, | bless · his | name; || shew forth HIS *sal-* | vation · from | day · to | day.

3. Declare his glo-RY *a-* | mong · the | heathen, || HIS | wonders · a- | mong · all | people.

4. For the Lord is great, and great-LY | to · be | praised: || he is TO *be* | feared · a- | bove · all | gods.

mf 5. For all the gods OF *the* | nations · are | idols: || BUT *the* | Lord · — | made · the | heavens.

f 6. Honour and majes-TY | are · be- | fore him: || STRENGTH *and* | beauty · are | in · his | sanctuary.

7. Give unto the Lord, ⌒ O ye kin-DREDS | of · the | people, || GIVE *un-* | to the · Lord | glory · and | strength.

8. Give unto the Lord the glory DUE | unto · his | name: || bring an offer-ING, | and · come | into · his | courts.

p 9. O worship the Lord IN *the* | beauty · of | holiness: || FEAR *be-* | fore · him, | all · the | earth.

ff 10. Let the heavens rejoice, and LET *the* | earth · be | glad; || let the sea ROAR, | and · the | fulness · there- | of.

f 11. Let the field be joyful, and ALL *that* | is · there- | in: || then shall all the trees of the WOOD *re-* | joice · be- | fore · the | Lord:

12. For he cometh, ⌒ for he com-ETH *to* | judge · the | earth: || he shall judge the world with righteousness, AND *the* | peo- · ple | with · his | truth.

[MAJOR.] PSALM XCVIII.

f 1. O sing un-TO *the* | Lord a · new | song ; || FOR | he hath · done | marvel- · lous | things :

2. His right hand, AND *his* | ho- · ly | arm, || HATH | got- · ten | him · the | victory.

mf 3. The Lord hath made KNOWN | his · sal- | vation : || his righteousness hath he openly SHEW-*ed* | in the · sight | of · the | heathen.

4. He hath remembered his mercy and his truth to-WARD *the* | house · of | Israel : || all the ends of the earth have SEEN *the sal-* | va- · tion | of · our | God.

f 5. Make a joyful noise unto the LORD, | all · the | earth : || make a loud noise, AND *re-* | joice, · and | sing · — | praise.

p 6. Sing unto the LORD | with · the | harp ; || with the HARP, | and · the | voice of · a | psalm.

f 7. With trum-PETS *and* | sound · of | cornet || make a joyful NOISE *be-* | fore · the | Lord, · the | King.

ff 8. Let the sea roar, AND *the* | fulness · there- | of ; || the WORLD, *and* | they · that | dwell · there- | in.

9. Let the floods clap their hands : let the hills be joyful toge-THER *be-* | fore · the | Lord ; || for HE | cometh · to | judge · the | earth.

mf 10. With righteousness SHALL *he* | judge · the | world, || AND | —— · the | people · with | equity.

[MAJOR.] PSALM C.

f 1. Make a joyful noise unto the LORD, | all · ye | lands. ‖ Serve the Lord with gladness: COME *be-* | fore · his | presence · with | singing.

mf 2. Know ye that the LORD | he · is | God: ‖ it is he that hath made us, and not we ourselves; we are his peo-PLE, | and · the | sheep of · his | pasture.

p 3. Enter into his gates with thanksgiving, ⌒ and in-TO *his* | courts · with | praise: ‖ be thankful UN-*to* | him, · and | bless · his | name.

pp 4. For the Lord is good; ⌒ his mer-CY *is* | ev- · er- | lasting; ‖ and his truth endur-ETH | to · all | gen- · er- | ations.

[MAJOR.] PSALM CII.

p 1. HEAR *my* | prayer, · O | Lord, ‖ AND | let · my | cry · come | unto thee.

2. Hide not thy face from me in the DAY *when* | I am · in | trouble; ‖ incline thine ear unto me: ⌒ in the DAY *when* | I · call | answer · me | speedily.

pp 3. My days are like a sha-DOW | that · de- | clineth; ‖ AND | I · am | withered · like | grass.

mf 4. But thou, O Lord, SHALT *en-* | dure · for | ever; ‖ and thy remem-BRANCE | unto · all | gen- · er- | ations.

5. Thou shalt arise, and have mer-CY | up- · on | Zion: ‖ for the time to favour her, ⌒ YEA, *the* | set · time, | is · — | come.

6. For thy servants take plea-SURE | in · her | stones, || AND | favour · the | dust · there- | of.

7. So the heathen shall FEAR *the* | name of · the | Lord, || and ALL *the* | kings · of the | earth · thy | glory.

8. When the LORD *shall* | build · up | Zion, || HE | shall · ap- | pear in · his | glory.

p 9. He will regard the PRAYER | of · the | destitute, || AND | not · de- | spise · their | prayer.

10. For he hath looked down from the HEIGHT | of · his | sanctuary; || from heaven DID *the* | Lord · be- | hold · the | earth.

mf 11. I said, O my God, take me not away IN *the* | midst of · my | days: || thy years ARE *through-* | out · all | gen- · er- | ations.

12. The children of thy ser-VANTS | shall · con- | tinue, || and their seed SHALL | be · es- | tablished · be- | fore thee.

[MAJOR.] PSALM CIII.

mf 1. Bless the LORD, | O · my | soul: || and all that is within ME, | bless · his | ho- · ly | name.

2. Bless the LORD, | O · my | soul, || AND *for-* | get · not | all · his | benefits:

p 3. Who forgiveth ALL | thine · in- | iquities; || WHO | healeth · all | thy · dis- | eases;

4. Who redeemeth thy LIFE | from · de- | struction; || who crowneth thee with *lov-*ING- | kindness · and | ten- · der | mercies.

mf 5. Who satisfieth thy MOUTH | with · good | things ; || so that thy youth IS *re-* | new- · ed | like · the | eagle's.

6. The Lord executeth right-EOUS- | ness · and | judgment || FOR | all · that | are · op- | pressed.

7. He made known his WAYS | un- · to | Moses, || his ACTS | unto · the | children · of | Israel.

p 8. The Lord is MER-*ci-* | ful · and | gracious, || SLOW *to* | anger, · and | plenteous · in | mercy.

9. He WILL *not* | al- · ways | chide : || neither will HE | keep · his | anger · for | ever.

10. He hath not dealt with US | after · our | sins ; || nor rewarded US *ac-* | cording · to | our · in- | iquities.

f 11. For as the heaven is HIGH *a-* | bove · the | earth, || so great is his mer-CY *to-* | ward · — | them · that | fear him.

12. As far as the EAST *is* | from · the | west, || so far hath he remov-ED | our · trans- | gres- · sions | from us.

pp 13. Like as a fa-THER | pitieth · his | children, || so the LORD | piti- · eth | them · that | fear him.

14. For HE | knoweth · our | frame ; || HE *re-* | membereth · that | we · are | dust.

f 15. As for man, his DAYS | are · as | grass : || as a flow-ER | of the · field | so · he | flourisheth.

16. For the wind passeth over IT, | and it · is | gone ; || and the PLACE *there-* | of · shall | know it · no | more.

mf 17. But the mercy of the Lord is from everlasting to everlasting up-ON | them · that | fear him, || and his righteous-NESS | un- · to | chil- · dren's | children;

18. To SUCH *as* | keep · his | covenant, || and to those that remember HIS *com-* | mand- · ments | to · —— | do them.

19. The Lord hath prepared his THRONE | in · the | heavens; || and his KING-*dom* | rul- · eth | o- · ver | all.

f 20. Bless the Lord, ye his angels, THAT *ex-* | cel · in | strength, || that do his commandments, ⌒ hearken-ING | unto · the | voice of · his | word.

ff 21. Bless ye the Lord, ALL | ye · his | hosts; || ye minis-TERS *of* | his · that | do · his | pleasure.

22. Bless the Lord, all his works in all pla-CES *of* | his · do- | minion: || BLESS *the* | Lord, · —— | O · my | soul.

[MAJOR.] PSALM CIV.

mf 1. Bless the LORD, | O · my | soul. || O Lord my God, thou art very great; ⌒ thou ART | clothed · with | honour · and | majesty.

2. Who coverest thyself with LIGHT *as* | with · a | garment: || who stretch-EST | out the · heavens | like · a | curtain:

f 3. Who layeth the beams of his cham-BERS | in · the | waters: || who maketh the clouds his chariot: ⌒ who walk-ETH *up-* | on · the | wings of · the | wind:

4. Who mak-ETH *his* | an- · gels | spirits; || his min-IS- | ters · a | flam- · ing | fire:

mf 5. Who laid the founda-TIONS | of · the | earth, || that it should NOT | be · re- | moved · for | ever.

6. Thou coverest it with the DEEP *as* | with · a | garment: || the wa-TERS | stood · a- | bove · the | mountains.

f 7. At THY *re-* | buke · they | fled; || at the voice OF *thy* | thunder · they | hasted · a- | way.

8. Thou hast set a bound that THEY *may* | not · pass | over; || that they turn NOT *a-* | gain · to | cover · the | earth.

p 9. He sendeth the SPRINGS | into · the | valleys, || WHICH | run · a- | mong · the | hills.

10. They give drink to ev-ERY | beast of · the | field: || the WILD | ass- · es | quench · their | thirst.

11. He watereth the HILLS | from · his | chambers: || the earth is satis-FIED | with · the | fruit of · thy | works.

12. He causeth the grass to grow for the cattle, ⌒ and herb FOR *the* | service · of | man: || that he may BRING | forth · food | out of · the | earth.

f 13. The young lions ROAR | after · their | prey, || AND | seek · their | meat · from | God.

14. The sun ariseth, ⌒ they ga-THER *them-* | selves · to- | gether, || AND | lay · them | down in · their | dens.

mf 15. O Lord, how mani-FOLD | are · thy | works! || in wisdom hast thou made them ALL: *the* | earth · is | full of · thy | riches.

16. The glory of the Lord SHALL *en-* | dure · for | ever: || the LORD | shall · re- | joice in · his | works.

f 17. I will sing unto the LORD *as* | long as · I | live: || I will sing praise to my GOD | while · I | have · my | being.

18. My meditation of him shall be sweet: ⌒ I WILL *be* | glad in · the | Lord. || Bless thou the Lord, O *my* | soul: Praise | ye · the | Lord.

[MAJOR.] PSALM CVII.

f 1 .O give thanks unto the LORD, *for* | he · is | good : || FOR *his* | mercy · en- | dureth · for | ever.

2. Let the redeemed OF *the* | Lord · say | so, || whom he hath redeem-ED | from · the | hand of · the | enemy ;

3. And gathered them out of the LANDS, | from · the | east, || and from the west, FROM *the* | north, · and | from · the | south.

4. They wandered in the wilderness IN *a* | soli- · tary | way ; || THEY | found · no | city · to | dwell in.

p 5. HUN- | gry · and | thirsty, || THEIR | soul · — | faint- · ed | in them.

6. Then they cried unto the LORD | in · their | trouble, || and he delivered THEM | out · of | their · dis- | tresses.

7. And he led them FORTH | by the · right | way, || that they might go TO *a* | city · of | hab- · i | tation.

f 8. Oh that men would praise the LORD | for · his | good-ness, || and for his wonderful WORKS | to · the | children · of | men !

mf 9. For he satisfi-ETH *the* | long- · ing | soul, || and fill-ETH *the* | hun- · gry | soul · with | goodness.

10. Such as sit in darkness and IN *the* | shadow · of | death, || being BOUND | in · af- | fliction · and | iron ;

p 11. Because they rebelled a-GAINST *the* | words · of | God, || and con-TEMNED *the* | coun- · sel | of the · Most | High :

12. Therefore he brought DOWN *their* | heart · with | labour: || they fell DOWN, *and* | there · was | none · to | help.

mf 13. Then they cried unto the LORD | in · their | trouble, || and he saved THEM | out · of | their · dis- | tresses.

ff 14. Oh that men would praise the LORD | for · his | goodness, || and for his wonderful WORKS | to · the | children · of | men!

[MAJOR.] PSALM CVIII.

mf 1. O GOD, *my* | heart · is | fixed; || I will sing and give PRAISE, | e- · ven | with · my | glory.

f 2. AWAKE, | psaltry · and | harp: || I *my* | self · will a- | wake · —— | early.

3. I will praise thee, O LORD, *a-* | mong · the | people: || and I will sing praises UN-*to* | thee · a- | mong · the | nations.

4. For thy mercy is GREAT *a-* | bove · the | heavens: || and thy TRUTH | reach- · eth | unto · the | clouds.

5. Be thou exalted, O GOD, *a-* | bove · the | heavens: || and thy glo-RY *a-* | bove · —— | all · the | earth;

6. That thy beloved MAY | be · de- | livered: || SAVE *with* | thy · right | hand, · and | answer me.

mf 7. God hath spok-EN | in · his | holiness; || I will re-joice, I will divide Shechem, AND *mete* | out · the | valley · of | Succoth.

8. Gilead is MINE; *Man-* | asseh · is | mine; || Ephraim al-SO | is - the | strength of · mine | head;

9. Judah is my lawgiver; MOAB | is · my | washpot; || over Edom will I cast out my shoe; o-VER *Phil-* | is- · tia | will · I | triumph.

f 10. Who will bring ME *in-* | to the · strong | city? || WHO *will* | lead · me | in- · to | Edom?

p 11. Wilt not thou, O God, WHO *hast* | cast · us | off? || and wilt not thou, O GOD, | go · forth | with · our | hosts?

12. Give US | help · from | trouble: || for VAIN | is · the | help · of | man.

mf 13. Through God WE | shall · do | valiantly: || for he it IS *that* | shall · tread | down · our | enemies.

[MAJOR.] PSALM CXI.

f 1. PRAISE | ye · the | Lord. || I will PRAISE *the* | Lord · with | my · whole | heart,

2. In the assem-BLY | of · the | upright, || AND | in · the | con- · gre- | gation.

3. The works OF *the* | Lord · are | great, || sought out of all THEM | that · have | pleasure · there- | in.

4. His work is HON-*our-* | able · and | glorious: || and his RIGHT-*eous-* | ness · en- | dureth · for | ever.

mf 5. He hath made his wonderful WORKS *to* | be · re- | membered: || the Lord *is* | gracious · and | full of · com- | passion.

6. He hath given meat un-TO | them · that | fear him: || he will ev-ER *be* | mind- · ful | of · his | covenant.

f 7. He hath shewed his people the pow-ER | of · his | works, || that he may give THEM *the* | heri- · tage | of · the | heathen.

8. The works of his HANDS *are* | verity · and | judgment; || ALL | his · com- | mandments · are | sure.

9. They stand FAST *for* | ever · and | ever, || AND *are* | done in · truth | and · up- | rightness.

p 10. He sent redemp-TION | unto · his | people: || he hath commanded his covenant for ever: ◠ ho-LY *and* | rever- · end | is · his | name.

[MAJOR.] PSALM CXII.

mf 1. PRAISE | ye · the | Lord. || Blessed is the man that feareth the Lord, ◠ that delight-ETH | greatly · in | his · com- | mandments.

p 2. His seed shall be migh-TY | up- · on | earth: || the generation OF *the* | up- · right | shall · be | blessed.

f 3. Wealth and rich-ES *shall* | be in · his | house: || and his RIGHT-*eous-* | ness · en- | dureth · for | ever.

4. Unto the upright there ariseth LIGHT | in · the | darkness: || he is gra-CIOUS, *and* | full of · com- | passion, · and | righteous.

p 5. A good man shew-ETH | favour, · and | lendeth: || he will guide HIS *af-* | fairs · — | with · dis- | cretion.

6. Surely he shall NOT *be* | moved · for | ever: || the righteous shall BE *in* | ev- · er- | lasting · re- | membrance

mf 7. He shall not be a-FRAID *of* | e- · vil | tidings: || his heart is fix-ED, | trust- · ing | in · the | Lord.

8. His heart is established, he shall NOT | be · a- | fraid, || until he see HIS *de-* | sire · up- | on · his | enemies.

9. He hath dispersed, ⌒ he hath giv-EN | to · the | poor; || his righteousness endureth for ever; ⌒ his HORN *shall* | be · ex- | alted · with | honour.

f 10. The wicked shall see IT, | and · be | grieved; || he shall gnash with his teeth, and melt away: ⌒ the de-SIRE | of · the | wicked · shall | perish.

[MAJOR.] PSALM CXIII.

f 1. PRAISE | ye · the | Lord. || Praise, O ye servants of the LORD, | praise · the | name of · the | Lord.

2. Blessed BE *the* | name of · the | Lord || from this time FORTH | and · for | ev- · er- | more.

3. From the rising of the sun unto the go-ING | down of · the | same || the LORD'S | name · is | to · be | praised.

4. The Lord is HIGH *a-* | bove · all | nations, || AND *his* | glory · a- | bove · the | heavens.

5. Who is like un-TO *the* | Lord · our | God, || WHO | —— · —— | dwelleth · on | high,

p 6. WHO | humbleth · him- | self || to behold the things that ARE *in* | heaven, · and | in · the | earth!

mf 7. He raiseth up the POOR | out of · the | dust, || and lift-ETH *the* | need- · y | out of · the | dunghill;

8. That he may SET | him · with | princes, || even WITH *the* | prin- · ces | of · his | people.

[MINOR.] PSALM CXVI.

mf 1. I | love · the | Lord, || because he hath heard my VOICE | and · my | sup- · pli- | cations.

2. Because he hath inclin-ED *his* | ear · un- | to me, || therefore will I call up-ON | him · as | long as · I | live.

f 3. The sorrows of death compassed me, and the pains of HELL *gat* | hold · up- | on me: || I | found · — | trouble · and | sorrow.

4. Then called I up-ON *the* | name of · the | Lord; || O Lord, I be-SEECH | thee, · de- | liver · my | soul.

p 5. Gracious IS *the* | Lord, · and | righteous; || YEA, | our · God | is · — | merciful.

6. The LORD *pre-* | serveth · the | simple: || I *was* | brought · low, | and · he | helped me.

pp 7. Return unto thy REST, | O · my | soul; || for the Lord hath DEALT | boun- · ti- | ful- · ly | with thee.

8. For thou hast deliver-ED *my* | soul · from | death, || mine eyes from TEARS, | and · my | feet · from | falling.

mf 9. What shall I rend-ER | unto · the | Lord || for ALL *his* | bene- · fits | to- · —— | ward me?

10. I will take the CUP | of · sal- | vation, || and CALL *up-* | on · the | name of · the | Lord.

f 11. I will pay my VOWS | unto · the | Lord || now IN *the* | presence · of | all · his | people.

12. I will offer to thee the sacri-FICE | of · thanks- | giving, || and will CALL *up-* | on · the | name of · the | Lord.

[MAJOR.] PSALM CXVIII.

mf 1. O give thanks unto the LORD ; *for* | he · is | good : || be-CAUSE *his* | mercy · en- | dureth · for | ever.

2. LET | Israel · now | say, || THAT *his* | mercy · en- | dureth · for | ever.

3. Let the HOUSE *of* | Aaron · now | say, || THAT *his* | mercy · en- | dureth · for | ever.

4. Let them now THAT | fear the · Lord | say, || THAT *his* | mercy · en- | dureth · for | ever.

5. I called upon the LORD | in · dis- | tress : || the Lord answered me, AND | set · me | in a · large | place.

f 6. The Lord is on my side ; I | will · not | fear : || WHAT | can · man | do · un- | to me ?

mf 7. It is better to TRUST | in · the | Lord || than to PUT | con- · fi- | dence · in | man.

8. It is better to TRUST | in · the | Lord || than to PUT | con- · fi- | dence · in | princes.

f 9. The Lord IS *my* | strength · and | song, || AND | is be- · come | my · sal- | vation.

10. The voice of rejoicing and salvation is in the taberna-CLES | of · the | righteous : || the right HAND | of · the | Lord · doeth | valiantly.

11. Open to ME *the* | gates · of | righteousness : || I will go into THEM, *and* | I · will | praise · the | Lord :

12. THIS | gate of · the | Lord, || in-TO | which · the | righteous · shall | enter.

mf 13. I | will · praise | thee : || for thou hast heard me, AND | art be- · come | my · sal- | vation.

14. The stone WHICH *the* | builders · re- | fused || is be-COME *the* | head · stone | of · the | corner.

f 15. THIS | is the · Lord's | doing ; || IT *is* | marvellous | in · our | eyes.

16. This is the day WHICH *the* | Lord · hath | made ; || we WILL *re-* | joice · and | be · glad | in it.

p 17. Save now, I *be-* | seech thee, · O | Lord : || O Lord, I be-SEECH | thee, · send | now · pros- | perity.

18. Blessed be he that cometh IN *the* | name of · the | Lord : || we have blessed YOU | out of · the | house of · the | Lord.

mf 19. Thou art my God, AND | I · will | praise thee : || thou ART *my* | God, · I | will · ex- | alt thee.

f 20. O give thanks unto the LORD ; *for* | he · is | good : || FOR *his* | mercy · en- | dureth · for | ever.

[MAJOR OR MINOR.] PSALM CXIX. [FIRST PART.]

p 1. Blessed are the undefil-ED | in · the | way, || who WALK | in · the | law of · the | Lord.

2. Blessed are THEY *that* | keep · his | testimonies, || and THAT | seek · him | with the · whole | heart.

3. They also DO | no · in- | iquity: || THEY | walk · —— | in · his | ways.

4. Thou hast commanded us to KEEP *thy* | pre- · cepts | diligently. || O that my ways WERE *di-* | rected · to | keep · thy | statutes!

mf 5. Then shall I NOT | be · a- | re-SPECT | unto · all | thy · com- | shamed, || when I have mandments.

6. I will praise thee WITH *up-* | rightness · of | heart, || when I SHALL *have* | learned · thy | right- · eous | judgments.

p 7. Wherewithal shall a young MAN | cleanse · his | way? || by taking heed there-TO *ac-* | cord- · ing | to · thy | word.

8 With my whole HEART | have · I | sought thee: || O let me NOT | wander · from | thy · com- | mandments.

9. Thy word have I HID | in · mine | heart, || that I | might · not | sin · a- | gainst thee.

mf 10. Bless-ED *art* | thou, · O | Lord: || TEACH | —— · me | thy · —— | statutes.

11. With my LIPS *have* | I · de- | clared || ALL *the* | judg- · ments | of · thy | mouth.

12. I have rejoiced in the WAY | of · thy | testimonies, || AS | much · as | in · all | riches.

p 13. I will medi-TATE | in · thy | precepts, || and HAVE *re-* | spect · un- | to · thy | ways.

14. I will delight my-SELF | in · thy | statutes: || I *will* | not · for- | get · thy | word.

[MAJOR.] PSALM CXIX. [SECOND PART.]

f 1. Thy HANDS *have* | made me · and | fashioned me: || give me understand-ING, *that* | I may · learn | thy · com- | mandments.

2. They that fear thee will be GLAD | when · they | see me; || because I *have* | hop- · ed | in · thy | word.

p 3. I know, O Lord, THAT *thy* | judgments · are | right, || and that THOU *in* | faithful- · ness | hast · af- | flicted me.

4. Let, I pray thee, thy merciful kind-NESS *be* | for · my | comfort, || according TO *thy* | word · un- | to · thy | servant.

pp 5. Let thy tender mercies come unto ME, *that* | I · may | live: || FOR *thy* | law · is | my · de- | light.

6. Let the proud be ashamed; ⌒ for they dealt perversely with ME *with-* | out · a | cause: || but I *will* | medi- · tate | in · thy | precepts.

mf 7. Let those that fear THEE | turn · un- | to me, || and THOSE | that · have | known · thy | testimonies.

8. Let my heart be SOUND | in · thy | statutes; || THAT | I · be | not · a- | shamed.

[MAJOR.] PSALM CXIX. [PART THIRD.]

mf 1. FOR | ever, · O | Lord, || THY | word · is | settled · in | heaven.

2. Thy faithfulness is un-TO *all* | gen- · er- | ations: || thou hast establish-ED *the* | earth, · and | it · a- | bideth.

f 3. I will nev-ER *for-* | get · thy | precepts : || FOR | with · them | thou · hast | quickened me.

4. I *am* | thine, · save | me ; || FOR | I · have | sought · thy | precepts.

p 5. The wicked have waited for ME | to · de- | stroy me : || but I | will · con- | sider · thy | testimonies.

6. I have seen an END *of* | all · per- | fection : || but thy command-MENT | is · ex- | ceed- · ing | broad.

[MAJOR.] PSALM CXIX. [PART FOURTH.]

mf 1. O how LOVE | I · thy | law ! || it is my MED-*i-* | ta- · tion | all · the | day.

2. Thou through thy commandments hast made me wi-SER | than · mine | enemies : || FOR | they · are | ev- · er | with me.

f 3. I have more understand-ING *than* | all · my | teachers : || for thy testimon-IES | are · my | med- · i- | tation.

4. I under-STAND | more than · the | ancients, || BE- | cause · I | keep · thy | precepts.

p 5. How sweet are thy WORDS | unto · my | taste ! || yea, sweet-ER *than* | hon- · ey | to · my | mouth !

6. Through thy precepts I *get* | un- · der- | standing : || there-FORE | I · hate | every · false | way.

pp 7. Thy word is a LAMP | unto · my | feet, || AND *a* | light · un- | to · my | path.

8. Accept, I beseech thee, the freewill offerings OF *my* | mouth, · O | Lord, || AND | teach · — | me · thy | judgments.

[MINOR.] PSALM CXIX. [PART FIFTH.]

p 1. Let my cry come near be-FORE | thee, · O | Lord : || give me understand-ING *ac-* | cord- · ing | to · thy | word.

2. Let my supplica-TION | come · be- | fore thee : || deliver ME *ac-* | cord- · ing | to · thy | word.

mf 3. My LIPS *shall* | ut- · ter | praise, || WHEN | thou · hast | taught me · thy | statutes.

4. My TONGUE *shall* | speak of · thy | word : || for ALL | thy · com- | mandments · are | righteousness.

p 5. LET | thine · hand | help me : || FOR | I · have | chosen · thy | precepts.

6. I have longed for THY *sal-* | vation, · O | Lord ; || AND *thy* | law · is | my · de- | light.

7. Let my soul LIVE, *and* | it · shall | praise thee ; || AND | let · thy | judg- · ments | help me.

8. I have gone a-STRAY | like a · lost | sheep ; || seek thy servant ; for I DO | not for- · get | thy · com- | mandments.

[MAJOR.] PSALM CXXI.

mf 1. I will lift up mine EYES | unto · the | hills, || FROM | whence · — | cometh · my | help.

2. My help com-ETH | from · the | Lord, || WHICH | made · — | heaven · and | earth.

3. He will not suffer thy FOOT | to · be | moved : || HE *that* | keepeth · thee | will · not | slumber.

4. Behold, HE *that* | keep- · eth | Israel || SHALL | nei- · ther | slumber · nor | sleep.

5. The LORD | is · thy | keeper: || the Lord IS *thy* | shade up- · on | thy · right | hand.

6. The sun shall not SMITE | thee · by | day, || NOR | — · the | moon · by | night.

f 7. The Lord shall preserve THEE | from · all | evil: || HE | shall · pre- | serve · thy | soul.

8. The Lord shall preserve thy going out and thy coming IN *from* | this · time | forth, || AND | even · for | ev- · er- | more.

[MAJOR.] PSALM CXXII.

f 1. I was glad WHEN *they* | said · un- | to me, || Let us GO | into · the | house of · the | Lord.

2. OUR | feet · shall | stand || with-IN *thy* | gates, · — | O · Jer- | usalem.

3. Jerusalem is BUILD-*ed* | as · a | city || THAT | is · com- | pact · to- | gether.

4. Whither the tribes go up, the tribes of the Lord, unto the TES-*ti-* | mony · of | Israel, || to give THANKS | unto · the | name of · the | Lord.

5. For there are SET | thrones · of | judgment, || the THRONES | of · the | house · of | David.

p 6. Pray for the PEACE | of · Je- | rusalem: || THEY | — · shall | prosper · that | love thee.

p 7. Peace BE *with-* | in · thy | walls, || and pros-PER-*i-* | ty · with- | in · thy | palaces.

pp 8. For my brethren AND *com-* | pani- · ons' | sakes, || I will now SAY, | Peace · — | be · with- | in thee.

[MAJOR.] PSALM CXXV.

f 1. THEY *that* | trust in · the | Lord || SHALL | be · as | Mount · — | Zion,

2. Which can-NOT | be · re-| moved, || BUT *a-* | bid- · eth | for · — | ever.

mf 3. As the mountains are ROUND *a-* | bout · Je- | rusalem, || so the Lord is round about his peo-PLE *from* | hence- · forth | even · for | ever.

4. For the rod of the wicked shall not rest upon the LOT | of · the | righteous ; || lest the righteous put FORTH *their* | hands · un- | to · in- | iquity.

p 5. Do good, O Lord, unto THOSE | that · be | good, || and to them THAT *are* | up- · right | in · their | hearts.

6. As for such as turn aside un-TO *their* | crook- · ed | ways, || the Lord shall lead them forth with the workers of iniqui-TY : *but* | peace · shall | be up- · on | Israel.

[MAJOR.] PSALM CXXVII. & CXXVIII.

mf 1. Except the LORD | build · the | house, || THEY | labour · in | vain · that | build it :

2. Except the LORD | keep · the | city, || the WATCH-*man* | wak- · eth | but · in | vain.

p 3. It is vain for you to rise up early, to sit up late, ⌒ to EAT *the* | bread · of | sorrows : || for so he GIV-*eth* | his · be- · | lov- · ed | sleep.

4. Lo, children are an heri-TAGE | of · the | Lord : || and the fruit OF *the* | womb · is | his · re- | ward.

f 5. As arrows are in the hand OF *a* | migh- · ty | man ; || SO *are* | chil- · dren | of · the | youth.

6. Happy is the man that HATH *his* | quiv- · er | full of them : || they shall not be ashamed, ⌒ but they shall speak WITH *the* | ene- · mies | in · the | gate.

mf 7. Blessed is every ONE *that* | feareth · the | Lord ; || THAT | walk- · eth | in · his | ways.

8. For thou shalt eat the LA-*bour* | of · thine | hands : || happy shalt thou be, AND *it* | shall · be | well · with | thee.

f 9. Thy wife shall be as a fruitful vine BY *the* | sides of · thine | house : || thy children like olive PLANTS | round · a- | bout · thy | table.

p 10. Behold, that THUS | shall · the | man || BE | blessed · that | feareth · the | Lord.

11. The Lord shall BLESS *thee* | out · of | Zion : || and thou shalt see the good of Jerusa-LEM | all · the | days of · thy | life.

pp 12. Yea, thou shalt SEE *thy* | chil- · dren's | children, || AND | peace · —— | up- · on | Israel.

[MINOR.] PSALM CXXX.

] *p* 1. OUT | of · the | depths || have I CRIED | un- · to | thee, · O | Lord.

2. LORD, | hear · my | voice: || let thine ears be attentive to the VOICE | of · my | sup- · pli- | cations.

3. If thou, LORD, *shouldest* | mark · in- | iquities, || O | Lord, · — | who · shall | stand?

pp 4. But there IS *for-* | give- · ness | with thee, || THAT | thou · — | mayest · be | feared.

f 5. I wait for the LORD, *my* | soul · doth | wait, || and IN *his* | word · — | do · I | hope.

6. My soul waiteth for the Lord more than they that WATCH | for · the | morning: || I say, MORE *than* | they · that | watch for · the | morning.

mf 7. Let Israel HOPE | in · the | Lord: || for with the Lord there is mer-CY, *and* | with him · is | plenteous · re- | demption.

8. And HE | shall re- · deem | Israel || FROM | all · —— | his · in- | iquities.

[MAJOR.] PSALM CXXXVI.

mf 1. O give thanks unto the LORD; *for* | he · is | good: || FOR *his* | mercy · en- | dureth · for | ever.

2. O give thanks un-TO *the* | God · of | gods: || FOR *his* | mercy · en- | dureth · for | ever.

3. O give thanks TO *the* | Lord · of | lords: || FOR *his* | mercy · en- | dureth · for | ever.

4. To him who a-LONE | doeth · great | wonders : || FOR *his* | mercy · en- | dureth · for | ever.

p 5. To him that by wis-DOM | made · the | heavens : || FOR *his* | mercy · en- | dureth · for | ever.

6. To him that stretched out the EARTH *a-* | bove · the | waters : || FOR *his* | mercy · en- | dureth · for | ever.

f 7. To HIM *that* | made · great | lights : || FOR *his* | mercy · en- | dureth · for | ever :

8. The SUN *to* | rule · by | day : || FOR *his* | mercy · en- | dureth · for | ever :

mf 9. The moon and STARS *to* | rule · by | night : || FOR *his* | mercy · en- | dureth · for | ever.

10. To him that smote EGYPT | in · their | firstborn : || FOR *his* | mercy · en- | dureth · for | ever :

11. And brought out ISRAEL | from · a- | mong them : || FOR *his* | mercy · en- | dureth · for | ever :

ff 12. With a strong hand, and WITH *a* | stretched · out | arm : || FOR *his* | mercy · en- | dureth · for | ever.

mf 13. To him which divided the Red SEA | in- · to | parts : || FOR *his* | mercy · en- | dureth · for | ever :

14. And made Israel to PASS | through · the | midst of it : || FOR *his* | mercy · en- | dureth · for | ever :

f 15. But overthrew Pharaoh and his HOST | in the · Red | Sea : || FOR *his* | mercy · en- | dureth · for | ever.

16. To him which led his peo-PLE | through · the | wilderness : || FOR *his* | mercy · en- | dureth · for | ever.

17. To HIM *which* | smote · great | kings : || FOR *his* | mercy · en- | dureth · for | ever :

mf 18. And SLEW | fam- · ous | kings : || FOR *his* | mercy · en- | dureth · for | ever :

19. Si-HON | king of · the | Amorites : || FOR *his* | mercy · en- | dureth · for | ever :

20. And OG *the* | king · of | Bashan : || FOR *his* | mercy · en- | dureth · for | ever :

21. And gave their LAND | for · an | heritage : || FOR *his* | mercy · en- | dureth · for | ever :

22. Even an heritage un-TO | Israel · his | servant : || FOR *his* | mercy · en- | dureth · for | ever.

p 23. Who remembered us IN *our* | low · es- | tate : || FOR *his* | mercy · en- | dureth · for | ever :

24. And hath redeemed US | from · our | enemies : || FOR *his* | mercy · en- | dureth · for | ever.

25. Who giveth FOOD | to · all | flesh : || FOR *his* | mercy · en- | dureth · for | ever.

f 26. O give thanks un-TO *the* | God · of | heaven : || FOR *his* | mercy · en- | dureth · for | ever.

[MINOR.] PSALM CXXXVII.

p 1. By the rivers of Babylon, ⌒ there we sat DOWN, | yea, · we | wept, || WHEN | we · re- | member- · ed | Zion.

2. WE | hanged · our | harps || upon the wil-LOWS | in · the | midst · there- | of.

3. For there they that carried us away captive requir-ED | of us · a | song; || and they that wasted us required of us mirth, ⌒ saying, SING *us* | one of · the | songs · of | Zion.

pp 4. How SHALL *we* | sing the · Lord's | song || IN | — · a | strange · — | land?

f 5. If I forget THEE, | O · Jer- | usalem, || let MY *right* | hand · for- | get · her | cunning.

6. If I do not remember thee, ⌒ let my tongue cleave TO *the* | roof of · my | mouth; || if I prefer not Jerusa-LEM *a-* | bove · my | chief · — | joy.

p 7. Remember, O Lord, the children of Edom IN *the* | day of · Jer- | usalem; || who said, Rase it, rase it, ev-EN | to the · found- | ation · there- | of.

pp 8. O daughter of Babylon, who ART *to* | be · de- | stroyed; || happy shall he be, that reward-ETH | thee · as | thou · hast | served us.

9. Hap-PY | shall · he | be, || that taketh and dasheth thy lit-TLE | ones · a- | gainst · the | stones.

[MAJOR.] PSALM CXXXVIII.

mf 1. I will praise THEE *with* | my · whole | heart : || before the gods WILL *I* | sing · praise | un- · to | thee.

2. I will worship toward thy holy temple, and praise thy name for thy lovingkind-NESS *and* | for · thy | truth : || for thou hast magni-FIED *thy* | word a- · bove | all · thy | name.

f 3. In the day when I cried THOU | answer- · edst | me, || and strengthenedst ME | with · strength | in · my | soul.

4. All the kings of the EARTH *shall* | praise thee, · O | Lord, || WHEN *they* | hear · the | words of · thy | mouth.

5. Yea, they shall sing IN *the* | ways of · the | Lord : || for great IS *the* | glo- · ry | of · the | Lord.

6. Though the Lord be high, ⌒ yet hath he re-SPECT | unto · the | lowly : || but the PROUD *he* | knoweth · a- | far · — | off.

mf 7. Though I walk in the midst of trou-BLE, *thou* | wilt · re- | vive me : || thou shalt stretch forth thine hand against the wrath of mine ene-MIES, *and* | thy · right | hand · shall | save me.

8. The Lord will perfect THAT | which · con- | cerneth me : || thy mercy, O Lord, endureth for ever : forsake NOT *the* | works · of | thine · own | hands.

[MAJOR OR MINOR.] PSALM CXXXIX.

p 1. O Lord, thou hast SEARCH-*ed* | me, · and | known me. || Thou knowest my downsitting and mine uprising, ⌒ thou understand-EST *my* | thought · a- | far · —— | off.

2. Thou compassest my path AND *my* | ly- · ing | down, || and ART *ac-* | quainted · with | all · my | ways.

mf 3. For there is not a WORD | in · my | tongue, || but, lo, O LORD, *thou* | knowest · it | al- · to- | gether.

4. Thou hast beset me be-HIND | and · be- | fore, || AND | laid · thine | hand · up- | on me.

p 5. Such knowledge IS *too* | wonder- · ful | for me; || it is HIGH, *I* | cannot · at- | tain · un- | to it.

6. Whither shall I GO | from · thy | spirit? || or whith-ER | shall · I | flee from · thy | presence?

pp 7. If I ascend up into HEAVEN, | thou · art | there: || if I make my bed in HELL, *be-* | hold, · —— | thou · art | there.

8. If I take the wings of the morning, and dwell in the utter-MOST | parts of · the | sea; || even there shall thy hand lead ME, *and* | thy · right | hand · shall | hold me.

f 9. If I say, Sure-LY *the* | darkness · shall | cover me; || even the NIGHT | shall · be | light · a- | bout me.

10. Yea, the darkness hideth not from thee; ⌒ but the night shin-ETH | as · the | day: || the darkness and the LIGHT *are* | both · a- | like · to | thee.

pp 11. Search me, O GOD, *and* | know · my | heart: || TRY | me, · and | know · my | thoughts:

p 12. And see if there be any wick-ED | way · in | me, || and lead ME | in the · way | ev- · er- | lasting.

[MINOR.] PSALM CXLI.

p 1. Lord, I cry unto thee : MAKE | haste · un- | to me ; ‖ give ear unto my VOICE, | when · I | cry · un- | to thee.

2. Let my prayer be set forth be-FORE | thee · as | incense ; ‖ and the lifting up of my HANDS | as · the | even- · ing | sacrifice.

pp 3. Set a watch, O LORD, *be-* | fore · my | mouth ; ‖ KEEP | — · the | door of · my | lips.

4. Incline not my heart to any evil thing, to practise wicked works with MEN *that* | work · in- | iquity : ‖ and LET *me* | not · eat | of · their | dainties.

mf 5. Let the righteous smite me ; ⌒ IT *shall* | be · a | kindness : ‖ and let him reprove me ; ⌒ IT *shall* | be · an | excel- · lent | oil,

6. Which SHALL *not* | break · my | head : ‖ for yet my prayer al-SO *shall* | be · in | their · cal- | amities.

p 7. When their judges are over-THROWN *in* | ston- · y | places, ‖ they shall HEAR *my* | words ; · for | they · are | sweet.

8. Our bones are scatter-ED | at the · grave's | mouth, ‖ as when one cutteth and cleav-ETH | wood · up- | on · the | earth.

mf 9. But mine eyes are unto THEE, *O* | God · the | Lord : ‖ in thee is my TRUST ; | leave · not | my · soul | destitute.

10. Keep me from the snares which THEY | have · laid | for me, ‖ and the gins OF *the* | work- · ers | of · in- | iquity.

11. Let the wicked FALL *in-* | to their · own | nets, ‖ WHILST *that* | I · with- | al · es- | cape.

[MINOR.] PSALM CXLII.

mf 1. I cried unto the LORD | with · my | voice; || with my voice unto the Lord did I | make · my | sup- · pli- | cation.

2. I poured out MY *com-* | plaint · be- | fore him; || I | shewed · be- | fore him · my | trouble.

3. When my spirit was overwhelmed within me, ⌒ then THOU | knewest · my | path. || In the way wherein I walked have they privi-LY | laid · a | snare · —— | for me.

p 4. I looked on my right hand, and beheld, but there was no MAN | that · would | know me: || refuge failed me; no MAN | car- · ed | for · my | soul.

5. I cried unto thee, ⌒ O | Lord: · I | said, || Thou art my refuge and my por-TION | in · the | land of · the | living.

6. Attend unto my cry; for I am BROUGHT | ve- · ry | low: || deliver me from my persecu-TORS; *for* | they · are | stronger · than | I.

mf 7. Bring my SOUL | out · of | prison, || THAT | I · may | praise · thy | name:

8. The righteous shall com-PASS | me · a- | bout; || for thou shalt DEAL | boun- · ti- | ful- · ly | with me.

[MAJOR.] PSALM CXLV.

mf 1. I will extol THEE, *my* | God, · O | king; || and I will BLESS *thy* | name · for | ever · and | ever.

2. Every DAY | will · I | bless thee; || and I will PRAISE *thy* | name · for | ever · and | ever.

f 3. Great is the Lord, and great-LY | to · be | praised; ‖ AND *his* | great- · ness | is · un- | searchable.

4. One generation shall praise thy WORKS | to · an- | other, ‖ and SHALL *de-* | clare · thy | migh- · ty | acts.

5. I will speak of the glorious hon-OUR | of · thy | majesty, ‖ AND | of · thy | won- · drous | works.

6. And men shall speak of the might OF *thy* | terri- · ble | acts: ‖ and I | will · de- | clare · thy | greatness.

mf 7. They shall abundantly utter the memory OF | thy · great | goodness, ‖ AND | shall · sing | of · thy | righteousness.

8. The Lord is gra-CIOUS, *and* | full of · com- | passion; ‖ SLOW *to* | anger, · and | of · great | mercy

9. The LORD *is* | good · to | all: ‖ and his tender mercies *are* | ov- · er | all · his | works.

f 10. All thy WORKS *shall* | praise thee, · O | Lord; ‖ AND | — · thy | saints · shall | bless thee.

11. They shall speak of the glo-RY | of · thy | kingdom, ‖ AND | talk · — | of · thy | power;

12. To make known to the sons of MEN *his* | migh- · ty | acts, ‖ and the glori-OUS | majes- · ty | of · his | kingdom.

mf 13. Thy kingdom is an ev-ER- | last- · ing | kingdom, ‖ and thy dominion endur-ETH *through-* | out · all | gen- · er- | ations.

14. The Lord uphold-ETH | all · that | fall, || and raiseth up all THOSE | that · be | bow- · ed | down.

f 15. The eyes of all wait upon thee ; ◠ and thou givest THEM *their* | meat in · due | season. || Thou openest thine hand, and satisfiest the de-SIRE *of* | ev- · ery | liv- · ing | thing.

16. The Lord is right-EOUS *in* | all · his | ways, || AND | holy · in | all · his | works.

p 17. The Lord is nigh unto all THEM *that* | call · up- | on him, || to ALL *that* | call · up- | on him · in | truth.

18. He will fulfil the de-SIRE *of* | them · that | fear him : || he al-SO *will* | hear · their | cry,and · will | save them.

19. The Lord preserveth ALL | them · that | love him : || but ALL *the* | wicked · will | he · de- | stroy.

f 20. My mouth shall SPEAK *the* | praise of · the | Lord : || and let all flesh bless his HO-*ly* | name · for | ever · and | ever.

[MAJOR.] PSALM CXLVI.

f 1. PRAISE | ye · the | Lord. || PRAISE *the* | Lord, · — | O · my | soul.

2. While I live will I | praise · the | Lord : || I will sing praises unto my GOD | while · I | have · any | being.

p 3. Put NOT *your* | trust · in | princes, || nor in the son of MAN, *in* | whom · there | is · no | help.

4. His breath goeth forth, ⌒ he return-ETH | to · his | earth ; IN *that* | very · day | his · thoughts | perish.

mf 5. Happy is he that hath the God of Ja-COB | for · his | help, || whose HOPE *is* | in · the | Lord · his | God :

f 6. Which made heaven, and earth, ⌒ the sea, and ALL *that* | there- · in | is : WHICH | keep- · eth | truth · for | ever.

7. Which executeth judg-MENT | for the · op- | pressed : || WHICH | giveth · food | to · the | hungry.

8. The Lord open-ETH *the* | eyes of · the | blind ; || the Lord raiseth them that are bowed DOWN : *the* | Lord · — | loveth · the | righteous :

mf 9. The Lord preserveth the strangers ; ⌒ he relieveth the FA-*ther-* | less · and | widow : || but the way of the wick-ED *he* | turn- · eth | up- · side | down.

f 10. The LORD *shall* | reign · for | ever ; || even thy God, O ZION, *un-* | to · all | gen- · er- | ations.

[MAJOR.] PSALM CXLVII.

f 1. Praise ye the Lord : for it is good to sing prais-ES | unto · our | God ; || for IT *is* | pleasant ; · and | praise · is | comely.

2. The Lord doth BUILD | up · Je- | rusalem : || he gather-ETH *to-* | gether · the | outcasts · of | Israel.

p 3. He heal-ETH *the* | broken · in | heart, || AND | bind- · eth | up · their | wounds.

4. He telleth the num-BER | of · the | stars ; || he call-ETH | them · all | by · their | names.

f 5. Great is our LORD, *and* | of · great | power : || HIS | un- · der- | standing · is | infinite.

6. The Lord lift-ETH | up · the | meek : || he cast-ETH *the* | wick- · ed | down to · the | ground.

p 7. Sing unto the LORD | with · thanks- | giving ; || sing praise up-ON *the* | harp · un- | to · our | God :

8. Who covereth the heaven with clouds, ⌒ who prepareth RAIN | for · the | earth, || who maketh GRASS *to* | grow · up- | on · the | mountains.

9. He giveth TO *the* | beast · his | food, || AND | to the · young | ravens · which | cry.

10. He delighteth not IN *the* | strength of · the | horse : || he taketh not plea-SURE | *in* · the | legs of · a | man.

mf 11. The Lord taketh plea-SURE *in* | them · that | fear him, || IN | those · that | hope in · his | mercy.

12. Praise the LORD, | O · Je- | rusalem ; || PRAISE | — · thy | God, · O | Zion.

f 13. For he hath strengthen-ED *the* | bars of · thy | gates ; || he HATH | blessed · thy | children · with- | in thee.

p 14. He maketh PEACE | in · thy | borders, || and filleth thee WITH *the* | fin- · est | of · the | wheat.

p 15. He sendeth forth his command-MENT | up- · on | earth : || his WORD | run- · neth | ve- · ry | swiftly.

16. He giv-ETH | snow · like | wool : || he scatter-ETH *the* | hoar · frost | like · — | ashes.

17. He casteth FORTH *his* | ice · like | morsels : || WHO *can* | stand · be- | fore · his | cold ?

mf 18. He sendeth OUT *his* | word, · and | melteth them : || he causeth his wind to BLOW, | and · the | wa- · ters | flow.

19. He sheweth forth his WORD | un- · to | Jacob, || his statutes AND *his* | judg- · ments | un- · to | Israel.

f 20. He hath not dealt SO *with* | a- · ny | nation : || and as for his judgments, they have NOT | known · them. | Praise · ye the | Lord.

[MAJOR.] PSALM CXLVIII.

f 1. PRAISE | ye · the | Lord. || Praise ye the Lord from the HEAVENS : | praise · him | in · the | heights.

2. Praise ye HIM, | all · his | angels : || PRAISE | ye · him, | all · his | hosts.

3. Praise ye HIM, | sun · and | moon : || praise HIM, | all · ye | stars · of | light.

4. Praise HIM, *ye* | heaven · of | heavens, || ye wa-TERS *that* | be · a- | bove · the | heavens.

mf 5. Let them PRAISE *the* | name of · the | Lord : || for he command-ED, | and · they | were · cre- | ated

6. He hath also stablished THEM *for* | ever · and | ever : || he hath MADE *a de-* | cree · which | shall · not | pass.

7. Praise the LORD | from · the | earth, || YE | dra- · gons | and · all | deeps.

ff 8. Fire, and HAIL; | snow, · and | vapours; || stor-MY | wind · ful- | filling · his | word.

f 9. Moun-TAINS, | and · all | hills; || FRUIT-*ful* | trees, · — | and · all | cedars:

10. BEASTS, | and · all | cattle; || creep-ING | things, · and | fly- · ing | fowl:

11. Kings of the EARTH, | and · all | people; || princes, AND *all* | judg- · es | of · the | earth:

p 12. Both YOUNG | men, · and | maidens; || old men, and children: LET *them* | praise · the | name of · the | Lord:

13. For his NAME *a-* | lone · is | excellent; || his glory IS *a-* | bove · the | earth · and | heaven.

f 14. He also exalteth the horn of his people, ⌒ the PRAISE *of* | all · his | saints; || even of the children of Israel, ⌒ a people near UN-*to* | him. Praise | ye · the | Lord.

[MAJOR.] PSALM CL.

mf 1. Praise ye the Lord, Praise GOD | in · his | sanctuary: || praise him IN *the* | firma- · ment | of · his | power.

f 2. Praise him FOR *his* | migh- · ty | acts: || praise him ac-CORD-*ing* | to · his | excel- · lent | greatness.

f 3. Praise him with the SOUND | of · the | trumpet : || praise HIM | with · the | psaltery · and | harp.

mf 4. Praise him WITH *the* | timbrel · and | dance : || praise him with the string-ED | in- · stru- | ments · and | organs.

f 5. Praise HIM *up-* | on the · loud | cymbals : || praise HIM *up-* | on the · high | sound- · ing | cymbals.

ff 6. Let every thing that hath BREATH | praise · the | Lord : || PRAISE | —— · —— | ye · the | Lord.

[MAJOR.] 1 SAMUEL 2.

mf 1. My heart rejoic-ETH | in · the | Lord, || mine horn IS *ex-* | alt · ed | in · the | Lord ;

2. My mouth is enlarg-ED | over · mine | enemies; || because I *re-* | joice · in | thy · sal- | vation.

p 3. There is none ho-LY | as · the | Lord ; || for there is none beside thee : ⌒ neither IS *there* | any · rock | like · our | God.

4. Talk no more so exceeding proudly ; ⌒ let not arrogan-CY *come* | out of · your | mouth : || for the Lord is a God of know-LEDGE, *and* | by · him | actions · are | weighed.

pp 5. The Lord kill-ETH, *and* | maketh · a- | live : || he bringeth down TO *the* | grave, · and | bring- · eth | up.

6. The Lord maketh POOR, *and* | mak- · eth | rich :|| he bring-ETH | low, · and | lift- · eth | up.

p 7. He raiseth up the POOR | out of · the | dust, || and lifteth UP *the* | beg- · gar | from · the | dunghill,

8. To SET | them a- · mong | princes, || and to make THEM *in*- | herit · the | throne · of | glory.

mf 9. For the pillars of the EARTH | are · the | Lord's, || and HE *hath* | set · the | world · up- | on them.

10. He will KEEP *the* | feet of · his | saints, || and the wicked shall be silent in darkness, ⌒ for by STRENGTH | shall · no | man · pre- | vail.

f 11. The adversaries of the Lord SHALL *be* | broken · to | pieces; || out of HEAVEN | shall · he | thunder · up- | on them.

12. The Lord shall JUDGE *the* | ends of · the | earth; || and he shall give strength unto his king, and ex-ALT *the* | horn · of | his · an- | ointed.

[MAJOR.] 1 CHRON. 29.

mf 1. Blessed be thou, Lord GOD *of* | Israel · our | father, || FOR | ev- · er | and · — | ever.

f 2. Thine, O Lord, is the great-NESS, | and · the | power, || and the glory, AND *the* | victo- · ry, | and · the | majesty.

p 3. For all that IS | in · the | heaven || AND | in · the | earth · is | thine.

pp 4. Thine IS *the* | kingdom, · O | Lord, || and thou ART ex- | alted · as | head a- · bove | all.

5. Both riches and hon-OUR | come · of | thee, || AND *thou* | reign- · est | ov- · er | all.

f 6. And in thine HAND *is* | power · and | might; || and in thine hand it is to make great, AND *to* | give · strength | un- · to | all.

7. Now, there-FORE, *our* | God, · we | thank thee, || AND | praise · thy | glori- : ous | name.

FUNERAL CHANT.

[MINOR.] *Job 7th ch., and part of ch.* 19.

mf 1. Is there not an appointed TIME *to* | man up- · on | earth ? || are not his days al-SO | like · the | days of · an | hireling ?

2. As a servant earnest-LY *de-* | sireth · the | shadow, || and as an hireling looketh FOR | the · re- | ward of · his | work :

p 3. So am I made to pos-SESS | months · of | vanity, || and wearisome NIGHTS | are · ap- | point- · ed | to me.

4. When I lie down, I say, ◠ When shall I arise, AND *the* | night · be | gone ? || and I am full of tossings to and fro, un-TO *the* | dawn- · ing | of · the | day.

mf 5. My flesh is clothed with WORMS, *and* | clods · of | dust; || my SKIN *is* | brok- · en | and be- · come | loath-some.

6. My days are swifter THAN *a* | weav- · er's | shuttle : || AND | —— · are | spent with- · out | hope.

7. O, remember THAT *my* | life · is | wind : || mine EYE | shall · no | more · see | good.

8. The eye of him that hath seen ME *shall* | see me · no | more : || thine eyes are up-ON | me, · and | I · am | not.

p 9. As the cloud is consumed, and VAN-*ish-* | eth · a- | way : || so he that goeth down to the GRAVE | shall · come | up · no | more.

10. He shall return no MORE | to · his | house, || neither shall his PLACE | know · him | a- · ny | more.

11. I loath it ; ⌒ I | would not · live | alway : || let me a-LONE, | for · my | days · are | vanity.

pp 12. For now shall I | sleep in · the | dust, || and thou shalt seek me in the morn-ING, | but · I | shall · not | be.

mf 13. Oh, that my WORDS | were · now | written ! || Oh, that THEY *were* | print- · ed | in · a | book !

14. That they were graven WITH *an* | i- · ron | pen || and LEAD | in · the | rock · for | ever.

p 15. For I know that MY *re-* | deem- · er | liveth || and that he shall stand at the lat-TER | day · up- | on · the | earth ;

16. And though after my skin WORMS *des-* | troy · this | body : || yet IN *my* | flesh · shall | I · see | God.

[MAJOR.] PROVERBS III.

mf 1. My son, for-GET | not · my | law ; || but LET *thine* | heart · keep | my · com- | mandments.

2. For length of DAYS, | and · long | life, || AND | peace, · shall | they · add | to thee.

p 3. Let not mer-CY *and* | truth · for- | sake thee : || write them up-ON *the* | ta- · ble | of · thine | heart.

4. So shalt thou find favour and GOOD | un- · der- | standing || IN *the* | sight · of | God · and | man.

mf 5. Trust in the LORD *with* | all · thine | heart, || and lean not UN-*to* | thine · own | un- · der- | standing.

6. In ALL *thy* | ways · ac- | knowledge him, || AND *he* | shall · di- | rect · thy | paths.

f 7. Happy is the MAN *that* | find- · eth | wisdom, || and the MAN *that* | get- · teth | un- · der- | standing.

8. For the merchandise of it is better than the MER-*chan-* | dise · of | silver, || and the GAIN *there-* | of · than | fine · — | gold.

mf 9. She is MORE | precious · than | rubies, || and all the things thou canst desire are NOT *to* | be · com- | pared · un- | to her.

10. Length of DAYS *is* | in her · right | hand ; || and IN *her* | left · hand | riches · and | honour.

p 11. Her WAYS *are* | ways · of | pleasantness, || AND | all · her | paths · are | peace.

12. She is a tree of life to them that LAY | hold · up- | on her : || and hap-PY *is* | every · one | that · re- | taineth her.

[MAJOR.] ECCLESIASTES XI.

mf 1. Cast thy BREAD *up-* | on · the | waters : || for thou shalt FIND *it* | af- · ter | ma- · ny | days.

2. Give a portion to SEVEN, *and* | also · to | eight ; || for thou knowest not what e-VIL *shall* | be · up- | on · the | earth.

f 3. If the CLOUDS *be* | full · of | rain, || they emp-TY *them-* | selves · up- | on · the | earth.

4. And if the tree fall toward the south, OR *to-* | ward · the | north, || in the place where the TREE | falleth, · there | it · shall | be.

p 5. As thou knowest not what IS *the* | way of · the | spirit, || nor how the bones do grow in the WOMB *of* | her · that | is · with | child ;

6. Even SO *thou* | know- · est | not || the WORKS *of* | God · who | mak- · eth | all.

7. Tru-LY *the* | light · is | sweet, || and a pleasant thing it is for the EYES | to · be- | hold · the | sun.

8. But if a man live many years, and re-JOICE | in · them | all ; || yet let him remember the days of dark-NESS ; | for · they | shall · be | many.

9. Rejoice, ^O young MAN, | in · thy | youth ; || and let thy heart cheer THEE | in · the | days of · thy | youth,

10. And walk in the ways of thine heart, and IN *the* | sight of · thine | eyes : || but know thou, that for all these things GOD *will* | bring · thee | in- · to | judgment.

mf 11. Therefore remove sorrow from thy heart, ⌒ and put away e-VIL | from · thy | flesh : || FOR | childhood · and | youth · are | vanity.

12. Remember now thy Creator IN *the* | days of · thy | youth. || Fear God, and keep his commandments : ⌒ for THIS | is the · whole | duty · of | man.

[MAJOR.] ISAIAH XII.

mf 1. O LORD, | I · will | praise thee : || though thou wast angry with me, thine anger is turned a-WAY, | and · thou | comfort- · edst | me.

2. Behold, GOD *is* | my · sal- | vation ; || I will TRUST, | and · not | be · a- | fraid :

f 3. For the Lord Jehovah is my STRENGTH | and · my | song ; || he al-SO | is be- · come | my · sal- | vation.

mf 4. Therefore with JOY *shall* | ye · draw | water || OUT | of the · wells | of · sal- | vation.

5. And in that DAY | shall · ye | say, || Praise the LORD, | call · up- | on · his | name,

6. Declare his do-INGS *a-* | mong · the | people, || make men-TION | that · his | name is · ex- | alted.

f 7. Sing unto the Lord ; for he hath DONE | excel- · lent | things : || THIS *is* | known · in | all · the | earth.

ff 8. Cry out and shout, thou in-HA-*bi-* | tant · of | Zion : || for great is the Holy One of ISRAEL | in · the | midst · of | thee.

[MAJOR OR MINOR.] ISAIAH XXXIII.

p 1. O Lord, be gracious unto us; WE *have* | wait- · ed | for thee: || be thou our arm every morning, ◠ our salvation al-SO | in · the | time · of | trouble.

2. At the noise of the tu-MULT *the* | peo- · ple | fled; || at the lifting up OF *thy-* | self · the | nations · were | scattered.

mf 3. The Lord is exalted; for HE | dwelleth · on | high: || he hath fill-ED | Zion · with | judgment · and | righteousness.

4. And wisdom and knowledge shall be the stability of thy times, and STRENGTH | of · sal- | vation: || the FEAR | of the · Lord | is · his | treasure.

p 5. He that walketh righteous-LY *and* | speaketh · up- | rightly; || he that despiseth the gain of oppressions, ◠ that shak-ETH *his* | hands · from | holding · of | bribes,

6. That stoppeth his EARS *from* | hearing · of | blood, || and shutt-ETH *his* | eyes · from | see- · ing | evil;

mf 7. HE *shall* | dwell · on | high: || his place of de-FENCE *shall* | be the · mu- | nitions · of | rocks.

8. BREAD | shall · be | given him; || HIS | wa- · ters | shall · be | sure.

p 9. Thine eyes shall see the KING | in · his | beauty: || they shall behold the LAND | that · is | very · far | off.

f 10. Thou shalt not see a fierce people, ◠ a people of a deeper speech THAN *thou* | canst · per- | ceive; || of a stammering tongue, THAT *thou* | canst · not | un- · der- | stand.

pp 11. Look upon Zion, the ci-TY *of* | our · so- | lemnities: || thine eyes shall see Jerusalem a quiet habitation, ⌒ a tabernacle THAT *shall* | not · be | ta- · ken | down.

12. Not one of the stakes thereof shall ev-ER | be · re- | moved, || neither shall any OF *the* | cords · there- | of · be | broken.

mf 13. For the Lord is our judge, the LORD | is · our | law-giver, || the LORD *is* | our · king; | he · will | save us.

[MAJOR.] ISAIAH XL.

p 1. Comfort ye, ⌒ comfort ye my peo-PLE, | saith · your | God: || speak ye comfortably to Jer-U-*sa-* | lem, · and | cry · un- | to her,

2. That her war-FARE | is · ac- | complished, || that HER *in-* | i- · qui- | ty · is | pardoned.

mf 3. The voice of him that cri-ETH | in · the | wilderness, || Pre-PARE | ye · the | way of · the | Lord,

4. Make STRAIGHT | in · the | desert || A | high- · way | for · our | God.

pp 5. Every val-LEY *shall* | be · ex- | alted, || and every moun-TAIN *and* | hill · shall | be · made | low:

6. And the crook-ED | shall be · made | straight, || AND | —— · the rough | pla- · ces | plain:

f 7. And the GLO-*ry* | of · the | Lord || SHALL | —— · —— | be · re- | vealed,

ff 8. And all FLESH *shall* | see it · to- | gether: || for the MOUTH | of · the | Lord · hath | spoken it

p 9. ALL | flesh · is | grass, || and all the goodliness there-of is AS *the* | flow- · er | of · the | field.

10. The grass wither-ETH, *the* | flow- · er | fadeth ; || but the word of OUR | God · shall | stand · for | ever.

mf 11. O ZION, *that* | bringest · good | tidings, || GET *thee* | up · in- | to the · high | mountains.

f 12. O Jerusa-LEM, *that* | bringest · good | tidings, || LIFT | up · thy | voice · with | strength ;

13. Lift it UP, *be* | not · a- | fraid ; || say unto the ci-TIES *of* | Judah, · Be- | hold · your | God !

ff 14. Behold, the Lord God will come with a strong hand, and his ARM | shall · rule | for him : || behold, his reward is with HIM, | and · his | work · be- | fore him.

p 15. He shall feed his FLOCK | like · a | shepherd : || HE *shall* | gather · the | lambs with · his | arm,

pp 16. And carry THEM | in · his | bosom, || and shall gently LEAD | those · that | are · with | young.

[MAJOR.] ISAIAH XL. [SECOND PART.]

mf 1. Who hath measured the waters in the hol-LOW | of · his | hand, || and meted out heaven with the span, and comprehend-ED *the* | dust of · the | earth in · a | measure,

2. And weigh-ED *the* | mountains · in | scales, || AND | —— · the | hills in · a | balance ?

f 3. Who hath directed the SPIRIT | of · the | Lord, || or be-ING *his* | coun- · sel- | lor · hath | taught him ?

4. With whom took he counsel, and who instructed him, and taught him IN *the* | path · of | judgment, || and taught him knowledge, and showed to HIM *the* | way · of | un- · der- | standing ?

mf 5. To whom then WILL *ye* | lik- · en | God ? || or what like-NESS | will ye · com- | pare · un- | to him ?

6. To whom then will ye liken me, or SHALL | I · be | equal ? || SAITH | —— · the | Ho- · ly | One.

f 7. Lift up your eyes on high, and behold who HATH *cre-* | ated · these | things, || that bring-ETH | out · their | host · by | number:

8. He calleth them all by names by the great-NESS | of · his | might, || for that he is STRONG *in* | power; · not | one · —— | faileth.

9. He giveth pow-ER | to · the | faint; || and to them that have no MIGHT | he · in- | creas- · eth | strength.

p 10. Even the youths shall FAINT | and · be | weary, || and the YOUNG | men · shall | utter- · ly | fall:

mf 11. But they that wait on the Lord SHALL *re-* | new · their | strength; || they shall MOUNT | up · with | wings · as | eagles;

12. They shall RUN, *and* | not · be | weary; || and THEY *shall* | walk, · and | not · —— | faint.

[MAJOR.] ISAIAH LII.

f 1. Awake, awake ;⌒ put ON *thy* | strength, · O | Zion ; || put on thy beautiful garments,⌒ O Je-RU-*sa-* | lem, · the | ho- · ly | city :

mf 2. For henceforth there shall no MORE | come · in- | to thee || the UN- | circum- · cised | and the · un- | clean.

ff 3. Shake thy-SELF | from · the | dust ; || a-RISE, *and* | sit · down, | O · Jer- | usalem.

4. Loose thyself FROM *the* | bands of · thy | neck, || O | cap- · tive | daughter · of | Zion.

p 5. How beauti-FUL *up-* | on ' the | mountains || are the feet of him that bring-ETH *good* | tidings, · that | publish- · eth | peace ;

6. That bringeth good tidings of good, that PUB-*lish-* | eth · sal- | vation ; || that saith UN-*to* | Zion, · Thy | God · —— | reigneth.

mf 7. The watchmen SHALL *lift* | up · their | voice : || with the VOICE *to-* | ge- · ther | shall · they | sing.

8. For they shall SEE | eye · to | eye || WHEN *the* | Lord · shall | bring a- · gain | Zion.

f 9. Break forth into joy, sing together, ye waste pla-CES | of · Jer- | usalem : || for the Lord hath comforted his peo-PLE, *he* | hath · re- | deemed · Jer- | usalem.

10. The Lord hath made bare his holy arm in the EYES *of* | all · the | nations ; || and all the ends of the earth shall SEE *the sal-* | va- · tion | of · our | God.

[MINOR.] ISAIAH LIII.

p 1. He was despised AND *re-* | jected · of | men ; || a man of sor-ROWS, | and · ac- | quainted · with | grief.

2. And we hid as it WERE *our* | fa- · ces | from him : || he was despised, AND | we · es- | teemed · him | not.

3. Surely HE *hath* | borne · our | griefs, || AND | carried · a- | way · our | sorrows.

4. Yet we DID *es-* | teem · him | stricken, || smit-TEN *of* | God, · — | and · af- | flicted.

5. But he was wounded for our transgressions, ⌒ he was bruis-ED *for* | our · in- | iquities : || the chastisement of our peace was upon HIM, *and* | with his · stripes | we · are | healed.

mf 6. All we like sheep have gone astray ; ⌒ we have turned every ONE *to* | his · own | way : || and the Lord hath laid on HIM *the in-* | iqui- · ty | of · us | all.

7. He was oppressed, AND *he* | was · af- | flicted ; || YET *he* | open- · ed | not · his | mouth.

pp 8. He is brought as a lamb to the slaughter, ⌒ and as a sheep be-FORE *her* | shearers · is | dumb, || SO *he* | open- · ed | not · his | mouth.

mf 9. He was taken from pri-SON | and · from | judgment, || and who SHALL *de-* | clare · his | gen- · er- | ation ?

10. For he was cut off out OF *the* | land of · the | living, || for the transgression OF *my* | peo- · ple | was · he | stricken.

p 11. Yet it pleas-ED *the* | Lord · to | bruise him ; || HE | — · hath | put him · to | grief.

mf 12. When thou shalt make his soul an offering for sin, he shall see his seed, he SHALL *pro-* | long · his | days, || and the pleasure of the LORD *shall* | pros- · per | in · his | hand.

13. He shall see of the tra-VAIL | of · his | soul, || AND | —· — | shall · be | satisfied.

14. By his knowledge shall my righteous ser-VANT | justi- · fy | many : || FOR *he* | shall · bear | their · in- | iquities.

[MAJOR.] ISAIAH LV.

f 1 Ho, every one that thirsteth, ⌒ COME *ye* | to · the | waters, || and he that hath no mon-EY ; | come · ye, | buy · and | eat.

2. Yea, come, BUY | wine · and | milk, || with-OUT | money · and | with- · out | price.

3. Wherefore do ye spend your money for THAT *which* | is · not | bread ? || and your la-BOUR *for* | that · which | satis- · fieth | not ?

4. Hearken diligently unto me, and eat ye THAT | which · is | good, || and let your SOUL *de-* | light · it- | self · in | fatness.

mf 5. Incline your ear, and COME | un- · to | me : || HEAR, | and · your | soul · shall | live.

6. And I will make an everlast-ING | coven- · ant | with you : || EV- | en the · sure | mercies · of | David.

p 7. Seek ye the Lord WHILE *he* | may · be | found : || call YE *up-* | on him · while | he · is | near.

8. Let the wick-ED *for-* | sake · his | way, || AND *the un-* | righ- · teous | man · his | thoughts :

9. And let him re-TURN | unto · the | Lord, || and HE | will · have | mercy · up- | on him,

10. AND | to · our | God, || for HE | will · a- | bundant- · ly | pardon.

mf 11. For my THOUGHTS *are* | not · your | thoughts ; || neither are your WAYS | my · ways, | saith · the | Lord.

12. For as the heavens are high-ER | than · the | earth, || so are my ways higher than your WAYS, *and* | my · thoughts | than · your | thoughts.

p 13. For ye SHALL *go* | out · with | joy, || AND | be · led | forth · with | peace :

f 14. The mountains and the hills shall break forth before YOU | in- · to | singing, || and all the trees OF *the* | field · shall | clap · their | hands :

mf 15. Instead of the thorn shall COME | up · the | fir tree, || and instead of the BRIER | shall · come | up · the | myrtle tree :

16. And it shall be to the LORD, | for · a | name, || for an everlasting SIGN *that* | shall · not | be · cut | off.

[MAJOR.] MICAH IV.

mf 1. In the last days IT *shall* | come · to | pass, || that the mountain of the house of the Lord shall be establish-ED | in · the | top of · the | mountains.

2. And it shall be exalt-ED *a-* | bove · the | hills, || AND | people · shall | flow · un- | to it.

mf 3. And many na-TIONS *shall* | come · and | say, || Come, and let us go up TO *the* | moun- · tain | of · the | Lord,

4. And to the house OF *the* | God · of | Jacob, || and he will teach us of his WAYS, *and* | we · will | walk in · his | paths:

p 5. For the law shall GO | forth · of | Zion, || and the WORD | of the · Lord | from · Je- | rusalem.

f 6. And he shall judge a-MONG | ma- · ny | people, || and rebuke STRONG | nations · a- | far — | off.

7. And they shall beat their SWORDS | in- · to | plough-shares: || AND *their* | spears · — | in- · to | pruning hooks.

8. Nation shall not lift UP *a* | sword a- · gainst | nation, || neither SHALL | they · learn | war · any | more.

mf 9. But they shall sit every MAN | under · his | vine, || AND | — · — | under · his | fig tree.

f 10. And NONE *shall* | make them · a- | fraid, || for the mouth OF *the* | Lord · of | hosts · hath | spoken it.

[MAJOR OR MINOR.] HABAKKUK III.

p 1. O Lord, I have heard thy SPEECH, *and* | was · a- | fraid: || O Lord, revive thy WORK | in · the | midst of · the | years.

2. In the midst OF *the* | years · make | known, || IN | wrath · re- | mem- · ber | mercy.

3. GOD | came · from | Teman, || AND *the* | Holy · One | from · Mount | Paran.

mf 4. His glo-RY | covered · the | heavens, || AND *the* | earth · was | full of · his | praise.

5. And his brightness WAS | as · the | light, || and there WAS *the* | hid- · ing | of · his | power.

6. Before HIM | went · the | pestilence, || and burning COALS | went · forth | at · his | feet.

f 7. He STOOD *and* | measured · the | earth : || he be-HELD *and* | drove · a- | sunder · the | nations.

8. And the everlasting mountains were scattered, ‿ the perpet-UAL | hills · did | bow : || HIS | ways · are | ev- · er- | lasting.

ff 9. The mountains saw THEE, | and · they | trembled : || the overflowing OF *the* | wa- · ter | pass- · ed | by.

10. The DEEP | uttered · his | voice, || and lift-ED | up · his | hands · on | high.

mf 11. The sun and moon stood still IN *their* | hab- · i- | tation, || at the light of thine arrows they went, ‿ and at the shin-ING | of · thy | glitter- · ing | spear.

12. Thou wentest forth for the salva-TION | of · thy | people, || even FOR *sal-* | vation · with | thine · an- | ointed.

p 13. Although the fig TREE | shall · not | blossom, || neither SHALL | fruit · be | in · the | vines,

14. The labour OF *the* | olive · shall | fail, || AND *the* | fields · shall | yield · no | meat,

mf 15. The flock shall be cut OFF | from · the | fold, || and THERE *shall* | be · no | herd in · the | stalls,

f 16. Yet I will re-JOICE | in · the | Lord, || I will joy IN *the* | God · of | my · sal- | vation.

[MAJOR.] MATTHEW V.

mf 1. Blessed ARE *the* | poor · in | spirit: || for THEIRS | is · the | kingdom · of | heaven.

p 2. Bless-ED *are* | they · that | mourn : || FOR | — · they | shall · be | comforted.

3. Bless-ED | are · the | meek : || for THEY | shall · in- | herit · the | earth.

mf 4. Blessed are they which do hunger and THIRST | af- · ter | righteousness : || FOR | — · they | shall · be | filled.

p 5. Bless-ED | are · the | merciful ; || FOR *they* | shall ob- | tain · — | mercy.

6. Blessed ARE *the* | pure · in | heart : || FOR | — · they | shall · see | God.

pp 7. Bless-ED | are · the | peacemakers ; || for they SHALL *be* | called · the | children · of | God.

mf 8. Blessed are they which are persecut-ED *for* | righteous- · ness' | sake ; || for THEIRS | is · the | kingdom · of | heaven.

p 9. Blessed are ye, when men shall revile YOU, *and* | per- · se- | cute you, || and shall say all manner of evil against YOU | false- · ly, | for · my | sake.

mf 10. Rejoice, and be exceeding glad : for great is YOUR *re-* | ward · in | heaven : || for so persecuted THEY *the* | prophets · which | were · be- | fore you.

[MAJOR.] ST. LUKE I. [FIRST PART.]

f 1. My soul doth MAG-*ni-* | fy · the | Lord, || and my spirit HATH *re-* | joiced · in | God · my | Saviour.

2. For HE | hath · re- | garded || the LOW *es-* | tate · of | his · hand- | maiden :

3. FOR *be-* | hold · from | henceforth || all GEN-*er-* | ations · shall | call · me | blessed.

ff 4. For he that is mighty hath DONE *to* | me · great | things ; || AND | ho- · ly | is · his | name.

p 5. And his mercy is ON | them · that | fear him || from GEN-*er-* | ation · to | gen- · er- | ation.

mf 6. He hath shewed STRENGTH | with · his | arm ; || he hath scattered the proud in the i-MA-*gi-* | na- · tion | of · their | hearts.

7. He hath put down the MIGH-*ty* | from · their | seats, || and ex-ALT-*ed* | them · of | low · de- | gree.

8. He hath filled the HUN-*gry* | with · good | things ; || and the RICH *he* | hath · sent | empty · a- | way.

p 9. He hath holp-EN *his* | ser- · vant | Israel, || IN *re-* mem- · brance | of · his | mercy ;

mf 10. As he SPAKE | to · our | fathers, || to Abra-HAM, *and* | to · his | seed · for | ever.

[MAJOR.] ST. LUKE I. [SECOND PART.]

f 1. Blessed be the LORD | God · of | Israel; || for he hath visit-ED | and · re- | deemed · his | people,

2. And hath raised up an horn OF *sal-* | va- · tion | for us || in the HOUSE | of · his | ser- · vant | David;

mf 3. As he spake by the mouth OF *his* | ho- · ly | prophets, || which have BEEN | since · the | world · be- | gan:

p 4. That we should be sav-ED | from · our | enemies, || and FROM *the* | hand · of | all · that | hate us;

5. To perform the mercy promis-ED | to · our | fathers, || and TO *re-* | member · his | ho- · ly | covenant;

6. The oath which he sware TO *our* | fa- · ther | Abraham, || THAT | he · would | grant · un- | to us,

7. That we being delivered out of the HAND | of · our | enemies || MIGHT | serve · him | with- · out | fear,

8. In holiness and RIGHT-*eous-* | ness · be- | fore him, || ALL | —— · the | days of · our | life.

mf 9. And thou, child, shalt be called the pro-PHET | of · the | highest: || for thou shalt go before the face of the LORD | to · pre- | pare · his | ways;

10. To give knowledge of salva-TION | unto · his | people || by THE *re-* | mis- · sion | of · their | sins,

p 11. Through the tender mer-CY | of · our | God; || whereby the day-SPRING | from : on | high · hath | visit-ed us,

12. To give light to them that sit in darkness and IN *the* | shadow · of | death, || to guide our FEET | into · the | way · of | peace.

[MAJOR.] ST. LUKE II.

p 1. Lord, now lettest thou thy ser-VANT *de-* | part · in | peace, ‖ AC- | cord- · ing | to · thy | word:

pp 2. FOR *mine* | eyes · have | seen ‖ THY | —— · —— | —— · sal- | vation,

3. WHICH *thou* | hast · pre- | pared ‖ be-FORE *the* | face · of | all · —— | people;

mf 4. A LIGHT *to* | lighten · the | Gentiles, ‖ and the GLO-*ry* | of · thy | peo- · ple | Israel.

[MAJOR.] JOHN XIV.

p 1. Let NOT *your* | heart · be | troubled: ‖ ye believe in GOD, *be-* | lieve · — | also · in | me.

2. In my Father's HOUSE *are* | ma- · ny | mansions; ‖ if it were not so, I would have told you: ⌒ I go TO *pre-* | pare · a | place · — | for you.

mf 3. And if I go and prepare a place for you, ⌒ I will come again, and receive YOU | unto · my- | self; ‖ that where I AM, | there · ye | may · be | also.

4. And whither I | go · ye | know, ‖ AND | — · the | way · ye | know.

5. I am the way, ⌒ the TRUTH, | and · the | life: ‖ no man cometh un-TO *the* | Fa- · ther, | but · by | me.

6. If ye had known me, ye should have KNOWN *my* | Fa- · ther | also: ‖ and from henceforth YE | know · him, | and · have | seen him.

p 7. Believest thou not that I *am* | in · the | Father, || AND | — · the | Father · in | me?

8. The words that I speak unto you, I SPEAK | not of · my- | self: || but the Father that dwell-ETH *in* | me, · he | doeth · the | works.

mf 9. If ye love ME, *keep* | my · com- | mandments. || AND | I · will | pray · the | Father,

10. And he shall give YOU *an-* | oth- · er | Comforter, || that he MAY *a-* | bide · with | you · for | ever.

f 11. I WILL *not* | leave · you | comfortless: || I | — · will | come · to | you.

12. Yet a little while, and the world se-ETH | me · no | more: || be-CAUSE *I* | live · ye | shall · live | also.

p 13. At that day ye shall know that I *am* | in · my | Father, || and YE *in* | me, · and | I · in | you.

14. He that loveth me not, keep-ETH | not · my | sayings, || and the word which ye hear is not mine, BUT *the* | Fa- · ther's | which · — | sent me.

pp 15. PEACE | I · leave | with you, || MY | peace · I | give · un- | to you.

p 16. Not as the world giveth, give I | un- · to | you. || Let not your heart be troubled, ⌒ nei-THER | let · it | be · a- | fraid.

EASTER HYMN.

[MINOR.] 1 *Cor. 5th, Romans 6th,* and 1 *Cor.* 15*th.*

mf 1. Christ our passov-ER *is* | sacri- · ficed | for us, || there-FORE | let · us | keep · the | feast.

3. Not with old leaven, nor with the lea-VEN *of* | malice · and | wickedness, || but with the unleavened BREAD | of · sin- | cerity · and | truth.

f 5. Christ being raised from the DEAD, | dieth · no | more, || death HATH *no* | more · do- | mini- · on | over him.

4. For in that he died he DIED | unto · sin | once, || but in that he liv-ETH, *he* | liv- · eth | un- · to | God.

mf 5. Likewise reckon ye also yourselves to be dead in-DEED | un- · to | sin, || but alive unto GOD *through* | Je- · sus | Christ · our | Lord.

6. Christ is ris-EN | from · the | dead, || and become the FIRST- | fruits · of | them · that | slept.

p 7. For SINCE *by* | man · came | death, || by man came also the re-SUR- | rec- · tion | of · the | dead.

mf 8. For AS *in* | Adam · all | die, || even so in CHRIST *shall* | all · be | made · a- | live.

[MAJOR OR MINOR.] ROMANS XI.

p 1. O the DEPTH | of · the | riches || both OF *the* | wisdom · and | knowledge · of | God!

2. How unsearcha-BLE | are · his | judgments, || AND *his* | ways · past | find- · ing | out!

3. For who hath KNOWN *the* | mind of · the | Lord? || OR | who · hath | been · his | counsellor?

4. Or who hath FIRST | given · to | him, || and it shall be recom-PENSED | un- · to | him · a- | gain?

mf 5. For of him, and through him, and to HIM, | are · all | things: || to WHOM *be* | glory · for | ever. · A- | men.

[MINOR.] 1 CORINTHIANS XV.

f 1. Now is Christ ris-EN | from · the | dead, || and become the FIRST- | fruits · of | them · that | slept.

2. For SINCE *by* | man · came | death, || by man came also the RES-*ur*- | rec- · tion | of · the | dead.

mf 3. For AS *in* | Adam · all | die, || even so in CHRIST *shall* | all · be | made · a- | live.

p 4. But every man in his own or-DER: | Christ · the | firstfruits; || afterward THEY *that* | are · Christ's | at · his | coming.

pp 5. Be-HOLD, *I* | shew you · a | mystery; || WE | shall · not | all · — | sleep,

p 6. But we shall all be chang-ED, | in · a | moment, || in the twink-LING | of an · eye, | at the · last | trump:

f 7. FOR *the* | trumpet · shall | sound, || and the dead shall be raised incorrupti-BLE, | and · we | shall · be | changed.

p 8. For this corruptible must put ON | in- · cor- | ruption, || and this mor-TAL | must put · on | im- · mor- | tality.

9. So when this corruptible shall have put ON | in- · cor- | ruption, || and this mortal SHALL *have* | put · on | im- · mor- | tality,

10. Then shall be brought to pass the say-ING | that · is | written, || DEATH *is* | swallow- · ed | up · in | victory.

pp 11. O DEATH, | where is · thy | sting? || O | grave, · where | is · thy | victory?

f 12. The sting of death is sin; and the STRENGTH *of* | sin is · the | law. || But thanks be to God, which giveth us the victo-RY *through* | our · Lord | Je- · sus | Christ.

[MAJOR.] REVELATION V.

mf 1. And they SUNG *a* | new · song, | saying, || Thou art worthy to take the book, AND *to* | open · the | seals · there- | of:

2. For thou wast slain, and hast redeemed us to GOD | by · thy | blood || out of every kin-DRED, *and* | tongue, · and | people, · and | nation;

3. And hast made us unto our GOD | kings · and | priests: || AND | we · shall | reign · on the | earth.

mf 4. Worthy is the LAMB | that · was | slain || to receive power, and riches, and wisdom, and STRENGTH, *and* | honour, · and | glory, · and | blessing.

f 5. Blessing, and hon-OUR, *and* | glory, · and | power, || be unto HIM *that* | sitteth · up- | on · the | throne,

ff 6. AND | unto · the | Lamb || FOR | ever · and | ever. · A- | men.

[MINOR.] FUNERAL CHANT.

p 1. Vital SPARK *of* | heaven- · ly | flame! || QUIT, *O* | quit · this | mor- · tal | frame!

2. Trembling, hop-ING, | linger- · ing, | flying, || O *the* | pain, · the | bliss · of | dying!

3. Cease, fond na-TURE, | cease · thy | strife, || and let ME | lan- · guish | in- · to | life.

pp 4. Hark! ⌒ they whis-PER: | an- · gels | say, || SIS-*ter* | spir- · it, | come · a- | way.

mf 5. What is THIS *ab-* | sorbs · me | quite, || STEALS *my* | sen- · ses, | shuts · my | sight,

6. Drowns my spir-IT, | draws · my | breath? || Tell ME, *my* | soul, · can | this · be | death?

p 7. The world re-CEDES; *it* | dis- · ap- | pears! || Heaven opens on my eyes! ⌒ my EARS *with* | sounds · ser- | aph- · ic | ring:

ff 8. Lend, lend your WINGS! *I* | mount! · I | fly! || O grave, where is thy victo-RY? *O* | death, · where | is · thy | sting?

ANCIENT HYMNS.

[MAJOR.] TE DEUM LAUDAMUS.

mf 1. We PRAISE | thee, · O | God: || we acknow-LEDGE | thee · to | be · the | Lord.

2. All the EARTH *doth* | wor- · ship | thee, || THE | Fa- · ther | ev- · er- | lasting.

f 3. To thee all AN-*gels* | cry · a- | loud; || the HEAVENS, *and* | all · the | powers · there- | in.

4. To thee cheru-BIM *and* | ser- · a- | phim || CON- | tin- · ual- | ly · do | cry,

p 5. HO-*ly*, | ho- · ly, | holy || LORD | —— · God | of · Sa- | baoth.

mf 6. Heaven and EARTH *are* | full of · the | majesty || OF | ——·—— | —— · thy | glory.

f 7. The glorious compa-NY | of · the A- | postles || PRAISE | ——·—— | ——·—— | thee.

8. The goodly fellow-SHIP | of · the | prophets || PRAISE | ——·—— | ——·—— | thee.

9. The NO-*ble* | army · of | martyrs || PRAISE | —— · —— | ——·—— | thee.

ff 10. The holy church through-OUT | all · the | world || DOTH | —— · ac- | know- · ledge | thee,

mf 11. THE | —— · —— | Father || OF | —— · an | infi- · nite | majesty:

12. Thine honourable, ⌒ TRUE, *and* | on- · ly | Son : || al-SO *the* | Ho- · ly | Ghost, · the | comforter.

f 13. Thou ART *the* | King · of | Glory, || O | —— · —— | —— · —— | Christ ;

14. Thou art the ev-ER- | last- · ing | Son || OF | —— · —— | —— · the | Father.

mf 15. When thou tookest upon thee TO *de-* | liv- · er | man, || thou didst NOT *ab-* | hor · the | vir- · gin's | womb.

16. When thou hadst over-COME *the* | sharpness · of | death, || thou didst open the king-DOM *of* | heaven · to | all · be- | lievers.

17. Thou sittest at the RIGHT | hand · of | God || IN *the* | glo- · ry | of · the | Father.

p 18. WE *be-* | lieve · that | thou || SHALT | come · to | be · our | judge.

19. We therefore PRAY *thee,* | help · thy | servants || whom thou hast re-DEEM-*ed* | with · thy | pre- · cious | blood.

20. Make them to be NUM-*bered* | with · thy | saints || IN | glo- · ry | ev- · er- | lasting.

pp 21. O LORD, | save · thy | people, || AND | —— · —— | bless · thine | heritage.

mf 22. GOV- | —— · ern | them || AND | lift · them | up · for | ever.

f 23. DAY | —— · by | day || WE | —— · —— | magni- · fy | thee.

24. AND *we* | worship · thy | name || EV- | er · world | with- · out | end.

p 25. VOUCH- | safe, · O | Lord, || to keep US | this · day | with- · out | sin.

pp 26. O LORD, *have* | mercy · up- | on us: || HAVE | —— · —— | mercy · up- | on us.

27. O Lord, let thy mer-CY | lighten · up- | on us: || AS | —— · our | trust is · in | thee.

mf 28. O LORD, *in* | thee have · I | trusted: || LET *me* | nev- · er | be · con- | founded.

[MAJOR.] BENEDICITE.

f 1. O all ye works of the LORD, | bless · ye the | Lord: || praise and ex-ALT | him a- · bove | all · for | ever.

2. O ye HEAVENS, | bless · ye the | Lord: || praise and ex-ALT | him a- · bove | all · for | ever.

3. O ye angels of the LORD, | bless · ye the | Lord: || praise and ex-ALT | him a- · bove | all · for | ever.

f 4. O all ye powers of the LORD, | bless · ye the | Lord: || praise and ex-ALT | him a- · bove | all · for | ever.

mf 5. O ye sun and MOON, | bless · ye the | Lord: || praise and ex-ALT | him a- · bove | all · for | ever.

6. O ye stars of HEAVEN, | bless · ye the | Lord: || praise and ex-ALT | him a- · bove | all · for | ever.

7. O all ye WINDS, | bless · ye the | Lord : || praise and ex-ALT | him a- · bove | all · for | ever.

8. O ye winter and sum-MER, | bless · ye the | Lord : || praise and ex-ALT | him a- · bove | all · for | ever.

9. O ye nights and DAYS, | bless · ye the | Lord : || praise and ex-ALT | him a- · bove | all · for | ever.

10. O ye light and dark-NESS, | bless · ye the | Lord : || praise and ex-ALT | him a- · bove | all · for | ever.

p 11. O ye frost and SNOW, | bless · ye the | Lord : || praise and ex-ALT | him a- · bove | all · for | ever.

12. O ye lightnings and CLOUDS, | bless · ye the | Lord : || praise and ex-ALT | him a- · bove | all · for | ever.

mf 13. O let the EARTH | bless · the | Lord : || praise and ex-ALT | him a- · bove | all · for | ever.

f 14. O all ye things that grow on the EARTH, | bless · ye the | Lord : || praise and ex-ALT | him a- · bove | all · for | ever.

15. O ye foun-TAINS, | bless · ye the | Lord : || praise and ex-ALT | him a- · bove | all · for | ever.

16. O ye seas and RIVERS, | bless · ye the | Lord : || praise and ex-ALT | him a- · bove | all · for | ever.

17. O ye whales, and all that move in the wa-TERS, | bless · ye the | Lord : || praise and ex-ALT | him a- · bove | all · for | ever.

18. O all ye fowls of the AIR, | bless · ye the | Lord : || praise and ex-ALT | him a- · bove | all · for | ever.

f 19. O all ye beasts and CATTLE, | bless · ye the | Lord : praise and ex-ALT | him a- · bove | all · for | ever.

20. O ye children of MEN, | bless · ye the | Lord : || praise and ex-ALT | him a- · bove | all · for | ever.

21. O ISRAEL, | bless · ye the | Lord : || praise and ex-ALT | him a- · bove | all · for | ever.

p 22. O ye priests of the LORD, | bless · ye the | Lord : || praise and ex-ALT | him a- · bove | all · for ever.

23. O ye servants of the LORD, | bless · ye the | Lord : || praise and ex-ALT | him a- · bove | all · for | ever.

24. O ye spirits and souls of the righ-TEOUS, | bless · ye the | Lord : || praise and ex-ALT | him a- · bove | all · for | ever.

mf 25. O ye holy and humble men of HEART, | bless · ye the | Lord : || praise and ex-ALT | him a- · bove | all · for | ever.

26. O Ananias, Azarias, and MISEAL, | bless · ye the | Lord : || praise and ex-ALT | him a- · bove | all · for | ever.

f 27. O give thanks unto the Lord, be-CAUSE | he · is | gracious : || FOR *his* | mercy · en- | dureth · for | ever.

ff 28. O all ye that worship the Lord, BLESS *the* | God · of | gods, || praise him, and give him thanks : FOR *his* | mercy · en- | dureth · for | ever.

[MAJOR.] GLORIA IN EXCELSIS.

f 1. Glory BE *to* | God · on | high, || and on EARTH | peace, · good | will to- · wards | men.

2. We praise thee, we bless thee, we worship THEE, *we* | glo- · ri- | fy thee, || we give THANKS *to* | thee · for | thy · great | glory,

p 3. O Lord GOD, | heaven- · ly | King, || GOD, | — · the | Father · Al- | mighty.

4. O Lord, the only-begotten SON, | Je- · sus | Christ, || Lamb of God, Son OF *the* | Father, · have | mercy · up- | on us.

pp 5. Thou that takest away the sins of the WORLD, *have* | mercy · up- | on us. || Thou that takest away the sins OF *the* | world, · re- | ceive · our | prayer.

6. Thou that sittest at the right HAND *of* | God · the | Father, || HAVE | —— · —— | mercy · up- | on us.

p 7. For THOU | only · art | holy; || THOU | on- · ly | art · the | Lord;

8. Thou only, O Christ, WITH *the* | Ho- · ly | Ghost, || art most high IN *the* | glory · of | God · the | Father.

ANTHEMS.

[No. 1.] ISAIAH LII.

How beautiful upon the mountains are the feet of him *p* that bringeth good tidings, that publisheth peace; that bringeth good tidings of good, that publisheth salvation; that saith unto Zion, Thy God reigneth!

Break forth into joy, sing together, ye waste places of *f* Jerusalem; for the Lord hath comforted his people, he hath redeemed Jerusalem. Hallelujah, praise ye the Lord.

[No. 2.] ST. LUKE XV.

p I will arise, and go to my father, and will say unto him, Father, I have sinned against heaven, and before thee, and am no more worthy to be called thy son. I will arise and go to my father.

[No. 3.] REVELATION XIX.

f Hallelujah : for the Lord God omnipotent reigneth. The kingdoms of this world are become the kingdoms of our Lord, and of his Christ : and he shall reign for ever and
ff ever, KING OF KINGS, AND LORD OF LORDS. Hallelujah.

[No. 4.] SANCTUS No. 1.

p Holy, holy, holy, Lord God of Hosts : heaven and earth are full of thy glory.
mf Glory be to thee, O Lord Most High.

[No. 5.] SANCTUS No. 2.

p Holy, holy, holy, Lord God of Hosts : heaven and earth are full of the majesty of thy glory.
mf Glory be to thee, O Lord Most High.

Benjamin Pardon, Printer, Paternoster Row, London.